

# OUR CEO.

“ I’VE ALWAYS THOUGHT THAT DESIGN CAN HAVE EQUAL IMPORTANCE TO THE IDEA OF INTERNAL ARCHITECTURE. PROFESSIONALLY, THINGS CAN BE VERY DOGMATIC - YOU DO THE ARCHITECTURE, SOMEONE ELSE DOES THE INTERIORS, SOMEONE ELSE DOES THE FURNITURE, THE FABRIC, ETC. BUT I THINK DESIGN IS ALL-ENCOMPASSING. ”

AHMED SHALTOOT. ”



SHALTOOT was a major figure in architecture for decade.

In 1998 he finished his architectural PHD ,

Residential Architect magazine named him one of the 100 top residential architects of the Middle east.

Noting that he "has forever altered the paradigm of architects and planners working to create more liv-able urban and suburban environments"

He is the founder and president of inuerre Architects that was based in Kuwait where his design teams have won more than 300 regional, national, and international design competitions



# INVERSE ULTIMATE TARGET.

“ For over 20 years unuerre have been at the forefront of Architectural commercial architecture. Our work has been well received by clients, peers and the public alike. Our projects have won a number of national awards and professional commendations. We invest fully in each project and commit ourselves to excellence in every facet of the process from concept to completion. Indeed, our goal is simple: to provide excellence in architecture and excellence in service.

This is achieved through a creative approach to project management, care and attention to our clients' needs, investment in our employees, the use of the latest tech.and a shared vision to deliver beyond expectations.

”



# INVERSE ULTIMATE TARGET.

“

We invest fully in each project and commit ourselves to excellence in every facet of the process from concept to completion. Indeed, our goal is simple: to provide excellence in architecture and excellence in service. This is achieved through a creative approach to project management, care and attention to our clients' needs, investment in our employees, the use of the latest technology, and a shared vision to deliver beyond expectations.

”



# INVERSE ULTIMATE TARGET.



# INVERSE ULTIMATE TARGET.



# INVERSE ULTIMATE TARGET.

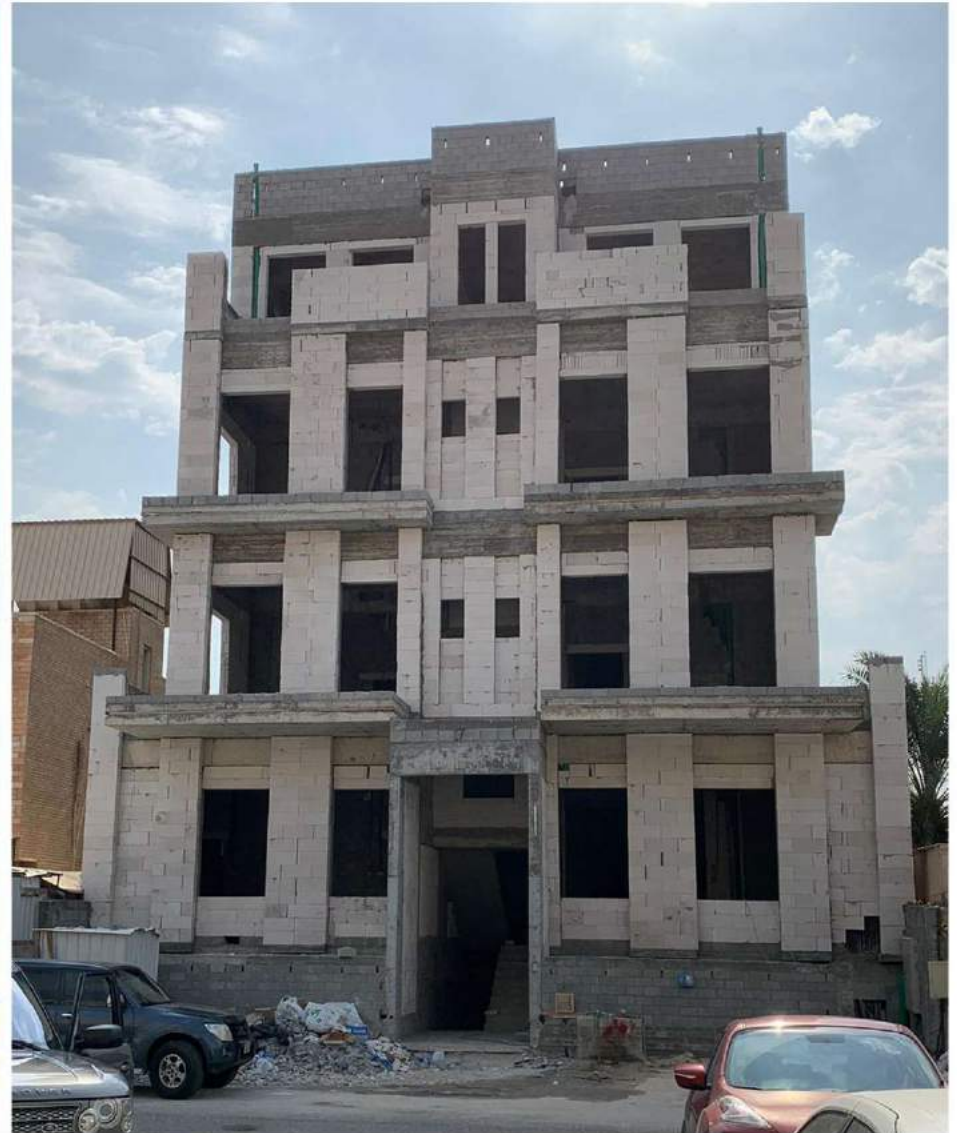

# INVERSE ULTIMATE TARGET.



# INVERSE ULTIMATE TARGET.





# INVERSE ULTIMATE TARGET.



# WHAT WE CAN DO

SUMMARY

## Interior Construction:

- Supply and installation of partitions
- Supply and installation of ceilings
- Supply and installation of flooring
- Electrical and mechanical services
- Painting
- Move management

## Workplace Furniture:

- Office furniture
- Bespoke furniture
- Care home furniture
- Production seating
- Tiered seating

## Design and Space Planning:

- We'll design a bespoke interior to match your exacting needs
- We'll redesign your workplace to suit a new development

## Project Services:

- Project Management
- Project Supervisor Design Phase (PSDP)
- Project Supervisor Construction Phase (PSCS)

From floor to ceiling (literally) - we supply everything you could need for your workplace interior.



TUJARIAYA OFFICE  
INVERSE GROUP  
Kuwait





TUJARIAYA OFFICE  
INVERSE GROUP  
Kuwait

## WHO WE ARE

### HISTORY

**INVERSE GROUP** started a Small design office in 1998 . Today, **INVERSE GROUP** one of the most complete total office services in Kuwait & GCC Area . We are proud of our 20-year heritage and look forward to a long and exciting future.

Workplaces and work practices have changed dramatically over the past three decades. We work with our clients to help them create new and innovative work environments to meet their unique requirements using environmentally friendly equipment and practices where possible.



We've grown from being a small stationery shop to one of the best total office solutions provider. We'd like to help you grow too.



# INVERSE RESIDENTIAL. SAMPLE



# INVERSE RESIDENTIAL. SAMPLE



# INVERSE COMPOUNDS. SAMPLE



# INVERSE COMPOUNDS. SAMPLE



# INVERSE MOSQUES.

SAMPLE





# INVERSE MOSQUES.

SAMPLE

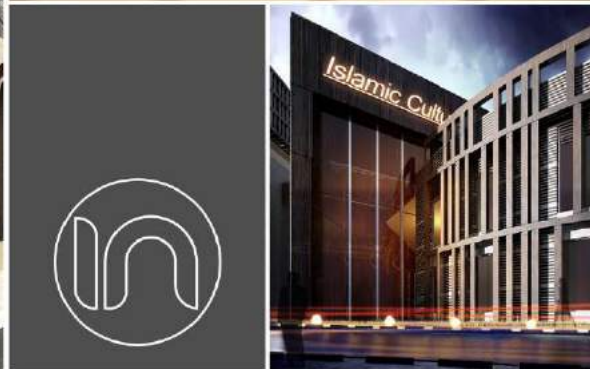

# INVERSE HOTELS.

SAMPLE



# INVERSE TOWERS.

SAMPLE



# INVERSE TOWERS.

SAMPLE



# INVERSE MEDICAL

SAMPLE



# INVERSE COMMERCIAL. SAMPLE

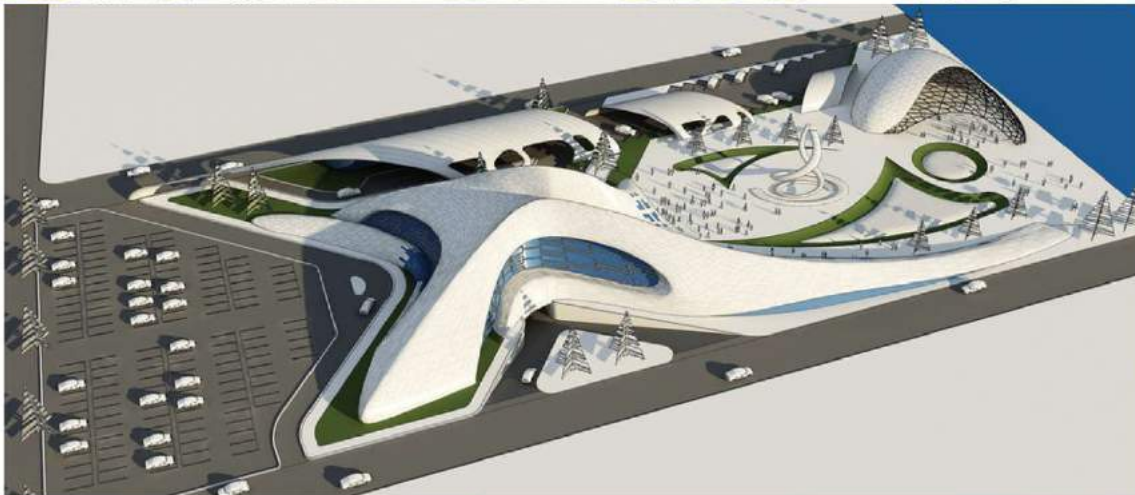

# INVERSE COMMERCIAL. SAMPLE



وزارة التموين والتجارة الداخلية

جهاز تنمية التجارة الداخلية

الإدارة المركزية للسجل التجارى

مكتب سجل تجارى العبور

الرقم القومى للمنشأة: ٥٣٧٧٣٩٦٣٧

مستخرج من السجل التجارى رقم: ٢٦١٢١ (أفراد - محل رئيسى)

صفحة رقم ١ من ٢

٠٩:٥٢:١٠ ٢٠٢٠-٠٤-٢٩ ٠٠١٨

أى كسب أو شطب أو تعديل باليد يلغى هذه الوثيقة

(١) رقم الإيداع (ب) تاريخ الإيداع (ج) رقم قيد السجل التجارى (٢) (أ) رقم إيداع طلب التجدد (ب) تاريخ إيداع طلب التجدد (ج) تاريخ التجدد	١- الاسم التجارى (أ) - التسمية التجارية ٢- الاسم الذى يشار به الشطر تجارى ٣- نوع الشركة (ب) - عنوان الشركة أو اسم الجمعية التعاونية ٣- التسمية التجارية (ج) التسمية التجارية للفرع	(أ) اسم الشطر وكيفية وتاريخ ومحل ميلاده وجنسية (ب) الأسماء واللقاب للشركاء المسئولين بالتصانيف في شركات التصانيف الوضعية البسيطة و تاريخ ومحل الميلاد لكل منهم وجنسيته (ج) أسماء واللقاب للشركاء أو المخرجين الموقوفين بهم إدارة الشركة ومن لهم حق التصرف باسمها وصفة كل منهم وتاريخ ومحل ميلاده وجنسيته ومدى سلطتهم في الإدارة والتوقيع (د) أسماء واللقاب أعضاء مجلس الإدارة في شركات المساهمة أو الجمعية التعاونية ووصفها المدبرين وصفة كل منهم وتاريخ ومحل ميلاده وجنسيته ومدى سلطتهم في الإدارة والتوقيع (هـ) اسم و لقب مدير الفرع الرئيسى أو الوكيل العامة في جمهورية مصر العربية وتاريخ ومحل ميلاده وجنسيته (إذا كان المركز العام في للشركة الخارج)	(أ) نوع التجارة أو (ب) الغرض من تأسيس الشركة أو الجمعية التعاونية	١- التاريخ الذى بدأ فيه الشطر اصلاحه (أ) تجارية بجمهورية مصر العربية ١- تاريخ الترخيص بمزاولة التجارة (ب) تاريخ إنشاء الشركة وتاريخ انتهائها و تاريخ الترخيص بمزاولة التجارة أو موافقة هيئة الاستعداد (ج) تاريخ افتتاح الفرع أو الوكالة	(أ) عنوان المحل الرئيسى (ب) عنوان المركز العام للشركة أو الجمعية التعاونية (ج) رقم قيد المحل الرئيسى أو المركز العام (إلى حالة قيد الفرع)	(أ) عنوان الفرع و الوكالات التابعة للمحل الرئيسى أو المركز العام (ب) عنوان الفرع أو الوكالة (إلى حالة قيد الفرع أو الوكالة)	(٢)	(١)	(١)	(٢)
أ - ٣٢٥٠ ب - ٢٠١٩/٠٩/٠٤ ج - ٢٦١٢١ سارى حتى ٢٠٢٤/٠٩/٠٣ *****	أفراد (أ) ١ - احمد عادل محمد خليل ٢ - الفيرس للاستثمار القطارى والمقاولات ٣ - احمد عادل محمد خليل *****	(أ) احمد عادل محمد خليل ١٩٧٦/١٠/٠٦ - مصر القاهرة رقم قومى ٢٦١٢١٠٠١٠١٩٢٣٤ تاجر - كامل الأهلية *****	(أ) مقاولات عامة واستثمار قطارى و استشارات هندسية فيما عدا الت و اصدار الصحف والمجلات وبعد الحصول على التراخيص اللازمه موافقه رقم ٨٣ لسنة ٢٠١٩ صدر ٤١٠٠ لسنة ٢٠١٩ *****	(أ) ١ - ٢٠١٧/٠٩/٠٢ ٢ - ٢٠١٩/٠٤/٠٩ *****	(أ) ق ٦٢ مجاوره ٥ حى اول الشرىق الدور الارضى القاهرة *****	*****	(٢)	(١)	(١)	(٢)



EGYPT BRANCH  
COMMERCIAL LICENSE





## إجازة مكتب هندسي



وهذا لما جاء بالبريد هـ من الفقرة 7 من المادة 27 من القانون رقم 2005/5 في شأن بلدية الكويت ووفقاً  
لقرار المجلس البلدي رقم (هـ/بج/ 4 / 954 / 15 / 2007) .  
بتاريخ 2007/6/25 هـ  
وفقاً للقرار الإداري لمدير عام البلدية رقم ( 2017/370 ) .  
بتاريخ 2017/8/17 هـ  
يسمح بتجديد قيد مكتب هندسي تحت اسم مكتب / انفيرس للإستشارات الهندسية.  
لصاحبه المهندس / سامي دعيج خلف الفهد .

لمزاولة المهنة الهندسية تخصص / ميكانيكا - مدني - معماري .  
وذلك لمدة أربع سنوات اختباراً من : 2017 / 8 / 17 هـ حتى 2021 / 8 / 16 هـ  
رقم القيد : هـ/ع/14/2007- هـ/301 تاريخ الإصدار ، 2017 / 9 / 6 هـ  
العنوان : محافظة العاصمة - منطقة الشرق - قسيمة رقم (28 أ) - قطعة رقم (3) - الدور رقم (الأول) - مكتب رقم (1) .

مدير عام بلدية الكويت

  
مدير عام البلدية

رئيس لجنة مزاولة المهنة للمكاتب الهندسية



  
رئيس لجنة تنظيم مزاولة المهنة  
للمكاتب الهندسية والعمارة الاستشارية

وزارة الإعلام مطبعة حكومة الكويت



**KUWAIT BRANCH**  
COMMERCIAL LICENSE



## رخصة تجارية Commercial License

### تفاصيل الرخصة / License Details

رقم الرخصة	831398	License No.	831398
اسم الشركة	انفرس لاعمال تنفيذ التصميم الداخلي ش.ذ.م.م	Company Name	INVERSE INTERIOR DECORATION LLC
الإسم التجاري	انفرس لاعمال تنفيذ التصميم الداخلي ش.ذ.م.م	Trade Name	INVERSE INTERIOR DECORATION LLC
الشكل القانوني	ذات مسؤولية محدودة	Legal Type	Limited Liability Company(LLC)
تاريخ الإصدار	01/04/2019	Expiry Date	31/03/2020
رقم الرخصة الأم	831398	D&B D-U-N-S® No	0
عضوية الغرفة	318952	Register No.	1406651
		رقم العالمى	0
		رقم السجل التجارى	1406651
		Main License No.	831398
		DCCI No.	318952

### الاطراف / License Members

رقم الشخص/No.	الإسم / Name	الجنسية / Nationality	الصفة / Role	الحصص / Share
756315	احمد عادل محمد خليل شلتوت AHMED ADEL MOHAMED KHALIL SHALTOOT	مصر / Egypt	مدير / Manager	

### نشاط الرخصة التجارية / License Activities

Interior Decoration	اعمال تنفيذ التصميم الداخلي
---------------------	-----------------------------

### العنوان / Address

صندوق بريد	83503	P.O. Box	83503
رقم القطعة	128-593	Parcel ID	128-593
ملك راشد الكلباني - S1-A+A1-B + مكتب رقم 102+103+113+202+203+15		Mobile No	971-50-7449964
الخبيصي-أستدامة B		هاتف متحرك	971-50-7449964
		تليفون	971-4-3231062
		فاكس	971-4-2541016



U.A.E BRANCH  
COMMERCIAL LICENSE



Innovation, Science and  
Economic Development Canada  
Innovation, Sciences et  
Développement économique Canada  
Gouvernement Canada

Innovation, Science and  
Economic Development Canada  
Innovation, Sciences et  
Développement économique Canada  
Gouvernement Canada

**Form 1**  
**Articles of Incorporation**  
*Canada Business Corporations  
Act (s. 6)*

**Formulaire 1**  
**Statuts constitutifs**  
*Loi canadienne sur les sociétés  
par actions (art. 6)*

- 1 Corporate name  
Dénomination sociale  
**Inverse Canada Inc.**
- 2 The province or territory in Canada where the registered office is situated  
La province ou le territoire au Canada où est situé le siège social  
**ON**
- 3 The classes and any maximum number of shares that the corporation is authorized to issue  
Catégories et le nombre maximal d'actions que la société est autorisée à émettre  
**The corporation is authorized to issue an unlimited number of common shares.**
- 4 Restrictions on share transfers  
Restrictions sur le transfert des actions  
**None**
- 5 Minimum and maximum number of directors  
Nombre minimal et maximal d'administrateurs  
**Min. 4 Max. 4**
- 6 Restrictions on the business the corporation may carry on  
Limites imposées à l'activité commerciale de la société  
**None**
- 7 Other Provisions  
Autres dispositions  
**None**
- 8 **Incorporator's Declaration:** I hereby certify that I am authorized to sign and submit this form.  
**Déclaration des fondateurs :** J'atteste que je suis autorisé à signer et à soumettre le présent formulaire.

Name(s) - Nom(s)

Signature



**CANADA BRANCH**  
**COMMERCIAL LICENSE**

“ WE’VE GROWN FROM BEING A SMALL DESIGN FIRM  
TO ONE OF THE BIGGEST INTERNATIONAL  
CONSULTANT / DEVELOPER IN **GCC & CANADA.** ”

We’d like to help you grow too, Learn more about our business at :  
[www.inversekw.com](http://www.inversekw.com)



T +965 22418152  
F +965 22418153  
Kuwait City, Dasman, Sharq, Block 3,  
Plot no.28A, Building 1, White house.



M +971 45897606  
T +971 581495485  
BayesWater Tower 1310, Abraj street,  
Business Bay, Dubai, UAE.



M +20 1203554402  
Block 62, Group 65, Nozha,  
Shrouq, Cairo, Egypt.



T +1 647 924 7611  
55 Village center place,  
Mississauga ON L42 1V.



INVERSE GROUP



*HEALTHCARE EXTERIOR & INTERIOR DESIGN*  
*by INVERSE GROUP*



---

## ABOUT US

---

**Inverse Group International Firm** takes responsibility of all project phases from client relations to conceptual design, construction documents through construction administration as clarified in our services. Inverse team of professionals have a substantial amount of experience in all phases of project management, design, construction, MEP and real estate.

We have obtained full customer satisfaction with a modern, honest, uninterrupted and successful business past in recent years, while embarking on principles that prompt importing cutting edge technologies into our sector.

Its strong reputation has been defined and developed under the direction of its Managing Partner, Ahmad Shaloot who has more than 15 years experience in the Gulf region.

---

## VISION & MISSION

---

To apply architectural principles, smart design, innovative technologies in the design of structural interiors for healthcare, recreational, and business purposes.

After all, its all about crafting beautiful spaces that enrich "well-being" , both pragmatically and aesthetically.



INVERSEGROUP



+965 22418152



INFO@INVERSEKW.COM



WWW.INVERSEKW.COM

SHARQ, DASMAN, BLOCK 3, PLOT 28A, WHITE HOUSE BUILDING 1ST FLOOR, KUWAIT



## SERVICES

Clinic Interior Design solutions offers quality assured range of design solutions that perfectly match up to the demands of new or renovating interior spaces of clinic areas. With choice of finishes to pick from, these solutions can be made available by us in vibrant finish as well as in matching color codes to perfectly match with the surroundings. Further, the attractive designs in the 3D and shop drawings provided also helps in enhancing its overall finish appeal of clinics.

### *DESIGN WORK*

Distribution of Furniture  
Flooring Pattern  
Reflected Ceiling  
Interior Design Walls  
Electricity Drawings  
AC Drawings  
Stair Case Details (if requested)  
Plumbing Drawings (if requested)

### *RECEPTION, COUNTERS*

Furniture (design & specifications)  
Carpets ( design & specifications)  
Curtains  
Wall Finishing  
Other Accessories  
Lighting Units  
Furniture Characterization  
Furniture Supplier



INVERSEGROUP



+965 22418152



INFO@INVERSEKW.COM



WWW.INVERSEKW.COM

SHARQ, DASMAN, BLOCK 3, PLOT 28A, WHITE HOUSE BUILDING 1ST FLOOR, KUWAIT



# PROCESS

**BRANDING**

**INTERIOR  
DESIGN**

**CONTRACTING**

**FURNITURE**



INVERSEGROUP



+965 22418152



INFO@INVERSEKW.COM



WWW.INVERSEKW.COM

SHARQ, DASMAN, BLOCK 3, PLOT 28A, WHITE HOUSE BUILDING 1ST FLOOR, KUWAIT





---

# STAGES

---

**BRIEF ANALISYS**

**PRELIMINARY DESIGN**

**DEVELOPMENT DESIGN**

**SHOP DRAWINGS & B.O.Q**

**PROJECT MANAGEMENT &  
SITE SUPERVISION**



INVERSEGROUP



+965 22418152



INFO@INVERSEKW.COM



WWW.INVERSEKW.COM

SHARQ, DASMAN, BLOCK 3, PLOT 28A, WHITE HOUSE BUILDING 1ST FLOOR, KUWAIT



# EXTERIOR DESIGN PORTFOLIO

Al-Rayan  
CLINIC



INVERSEGROUP



+965 22418152



INFO@INVERSEKW.COM



WWW.INVERSEKW.COM

SHARQ, DASMAN, BLOCK 3, PLOT 28A, WHITE HOUSE BUILDING 1ST FLOOR, KUWAIT



CLINIC



INVERSEGROUP



+965 22418152



INFO@INVERSEKW.COM



WWW.INVERSEKW.COM

SHARQ, DASMAN, BLOCK 3, PLOT 28A, WHITE HOUSE BUILDING 1ST FLOOR, KUWAIT



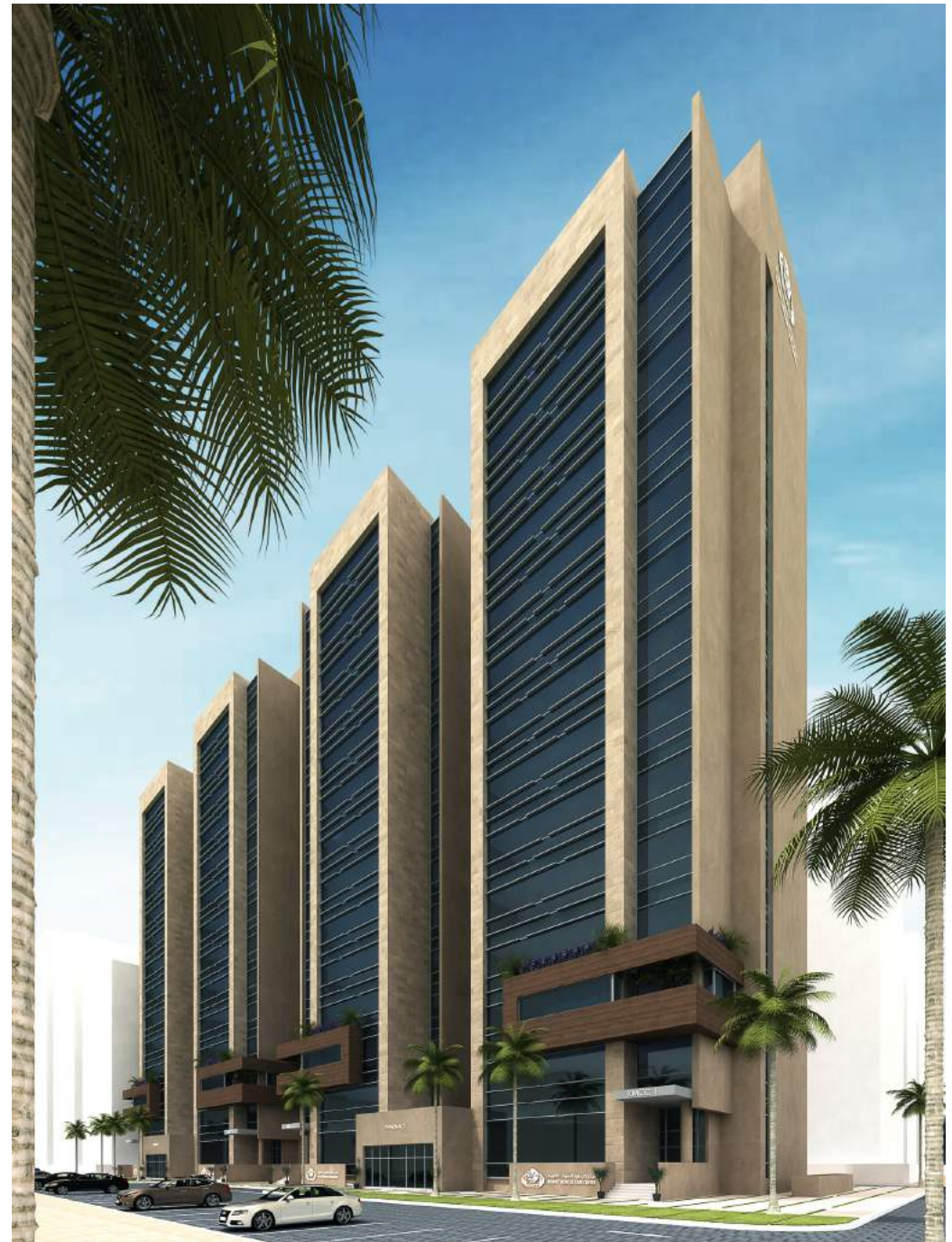

INVERSEGROUP



+965 22418152



INFO@INVERSEKW.COM



WWW.INVERSEKW.COM

SHARQ, DASMAN, BLOCK 3, PLOT 28A, WHITE HOUSE BUILDING 1ST FLOOR, KUWAIT



CLINIC



INVERSEGROUP



+965 22418152



INFO@INVERSEKW.COM



WWW.INVERSEKW.COM

SHARQ, DASMAN, BLOCK 3, PLOT 28A, WHITE HOUSE BUILDING 1ST FLOOR, KUWAIT



# HOSPITAL



INVERSEGROUP



+965 22418152



INFO@INVERSEKW.COM



WWW.INVERSEKW.COM

SHARQ, DASMAN, BLOCK 3, PLOT 28A, WHITE HOUSE BUILDING 1ST FLOOR, KUWAIT





# INTERIOR DESIGN PORTFOLIO

Al-Rayan  
CLINIC



INVERSEGROUP



+965 22418152



INFO@INVERSEKW.COM



WWW.INVERSEKW.COM

SHARQ, DASMAN, BLOCK 3, PLOT 28A, WHITE HOUSE BUILDING 1ST FLOOR, KUWAIT



# RECEPTION



INVERSEGROUP



+965 22418152



INFO@INVERSEKW.COM



WWW.INVERSEKW.COM

SHARQ, DASMAN, BLOCK 3, PLOT 28A, WHITE HOUSE BUILDING 1ST FLOOR, KUWAIT





# RECEPTION



INVERSEGROUP



+965 22418152



INFO@INVERSEKW.COM



WWW.INVERSEKW.COM

SHARQ, DASMAN, BLOCK 3, PLOT 28A, WHITE HOUSE BUILDING 1ST FLOOR, KUWAIT



# RECEPTION

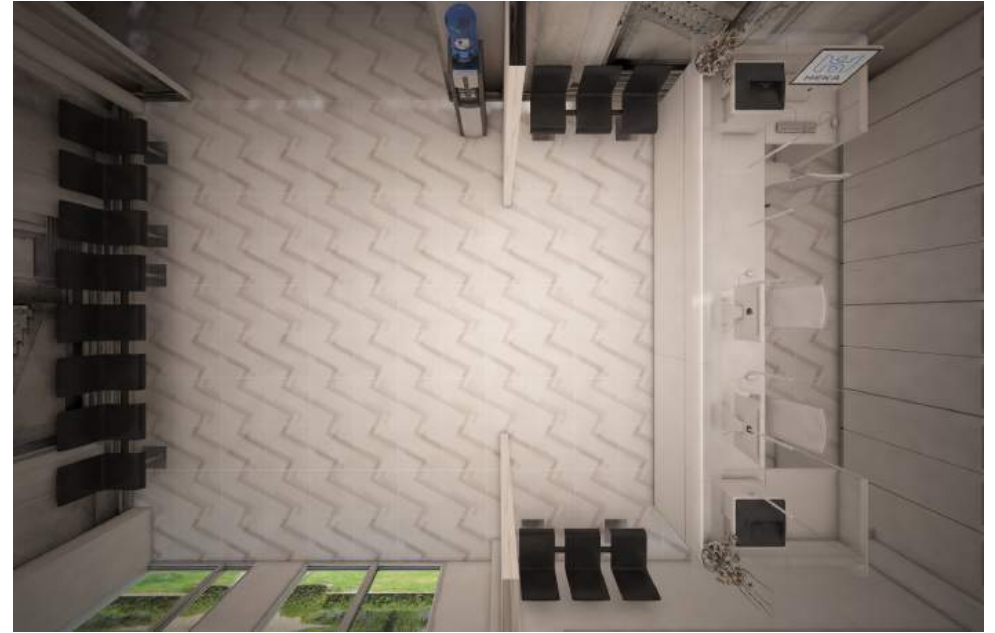

INVERSEGROUP



+965 22418152



INFO@INVERSEKW.COM



WWW.INVERSEKW.COM

SHARQ, DASMAN, BLOCK 3, PLOT 28A, WHITE HOUSE BUILDING 1ST FLOOR, KUWAIT



# RECEPTION



INVERSEGROUP



+965 22418152



INFO@INVERSEKW.COM



WWW.INVERSEKW.COM

SHARQ, DASMAN, BLOCK 3, PLOT 28A, WHITE HOUSE BUILDING 1ST FLOOR, KUWAIT



# SPA RECEPTION

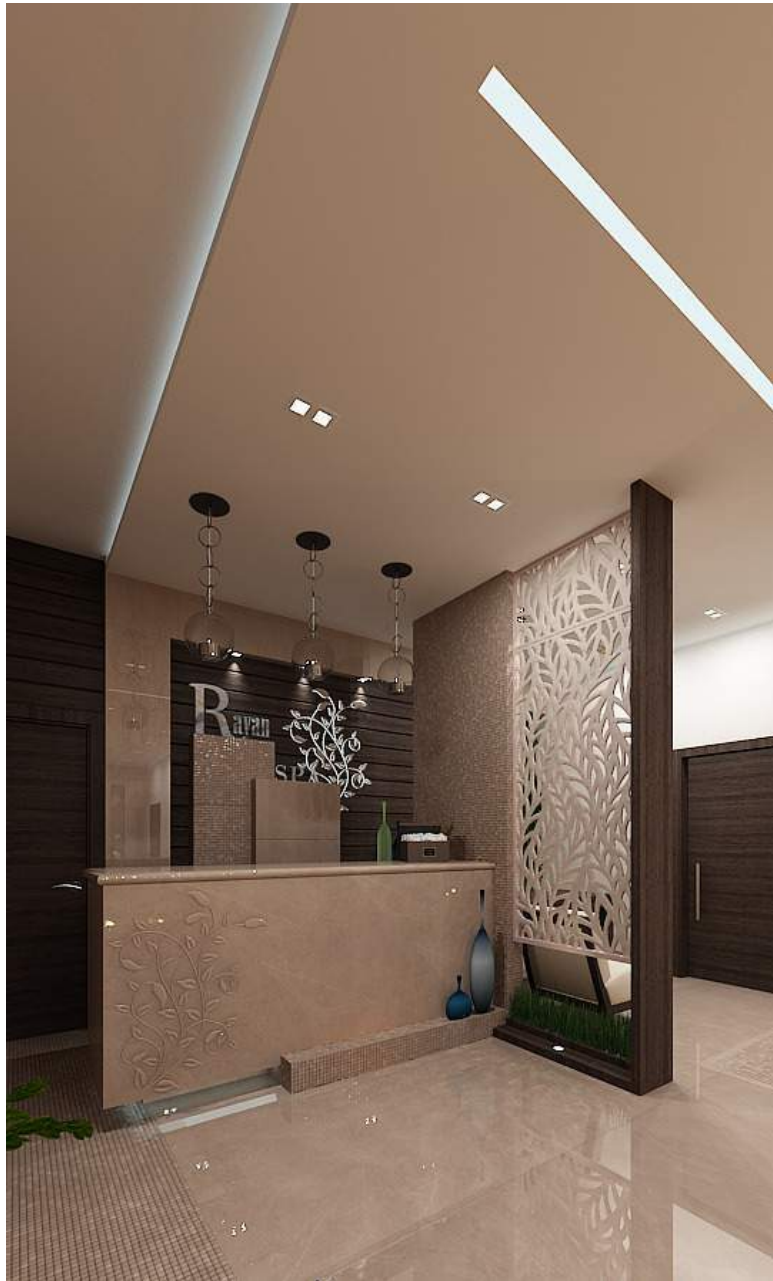

INVERSEGROUP



+965 22418152



INFO@INVERSEKW.COM



WWW.INVERSEKW.COM

SHARQ, DASMAN, BLOCK 3, PLOT 28A, WHITE HOUSE BUILDING 1ST FLOOR, KUWAIT



## SPA ENTRANCE



INVERSEGROUP



+965 22418152



INFO@INVERSEKW.COM



WWW.INVERSEKW.COM

SHARQ, DASMAN, BLOCK 3, PLOT 28A, WHITE HOUSE BUILDING 1ST FLOOR, KUWAIT



RECEPTION COUNTER



INVERSEGROUP



+965 22418152



INFO@INVERSEKW.COM



WWW.INVERSEKW.COM

SHARQ, DASMAN, BLOCK 3, PLOT 28A, WHITE HOUSE BUILDING 1ST FLOOR, KUWAIT



# ROOMS



INVERSEGROUP



+965 22418152



INFO@INVERSEKW.COM



WWW.INVERSEKW.COM

SHARQ, DASMAN, BLOCK 3, PLOT 28A, WHITE HOUSE BUILDING 1ST FLOOR, KUWAIT



# ROOMS



INVERSEGROUP



+965 22418152



INFO@INVERSEKW.COM



WWW.INVERSEKW.COM

SHARQ, DASMAN, BLOCK 3, PLOT 28A, WHITE HOUSE BUILDING 1ST FLOOR, KUWAIT





## EXAMINATION AREA



INVERSEGROUP



+965 22418152



INFO@INVERSEKW.COM



WWW.INVERSEKW.COM

SHARQ, DASMAN, BLOCK 3, PLOT 28A, WHITE HOUSE BUILDING 1ST FLOOR, KUWAIT



## EXAMINATION AREA



INVERSEGROUP



+965 22418152



INFO@INVERSEKW.COM



WWW.INVERSEKW.COM

SHARQ, DASMAN, BLOCK 3, PLOT 28A, WHITE HOUSE BUILDING 1ST FLOOR, KUWAIT



EXAMINATION AREA



INVERSEGROUP



+965 22418152



INFO@INVERSEKW.COM



WWW.INVERSEKW.COM

SHARQ, DASMAN, BLOCK 3, PLOT 28A, WHITE HOUSE BUILDING 1ST FLOOR, KUWAIT



EXAMINATION AREA



INVERSEGROUP



+965 22418152



INFO@INVERSEKW.COM



WWW.INVERSEKW.COM

SHARQ, DASMAN, BLOCK 3, PLOT 28A, WHITE HOUSE BUILDING 1ST FLOOR, KUWAIT



TREATMENT AREA



INVERSEGROUP



+965 22418152



INFO@INVERSEKW.COM



WWW.INVERSEKW.COM

SHARQ, DASMAN, BLOCK 3, PLOT 28A, WHITE HOUSE BUILDING 1ST FLOOR, KUWAIT



# SPA MASSAGE

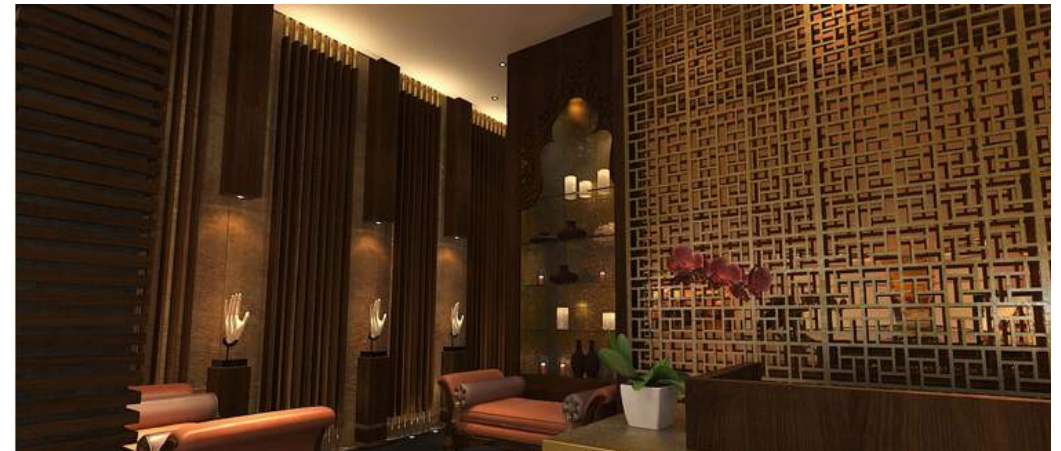

INVERSEGROUP



+965 22418152



INFO@INVERSEKW.COM



WWW.INVERSEKW.COM

SHARQ, DASMAN, BLOCK 3, PLOT 28A, WHITE HOUSE BUILDING 1ST FLOOR, KUWAIT



SPA

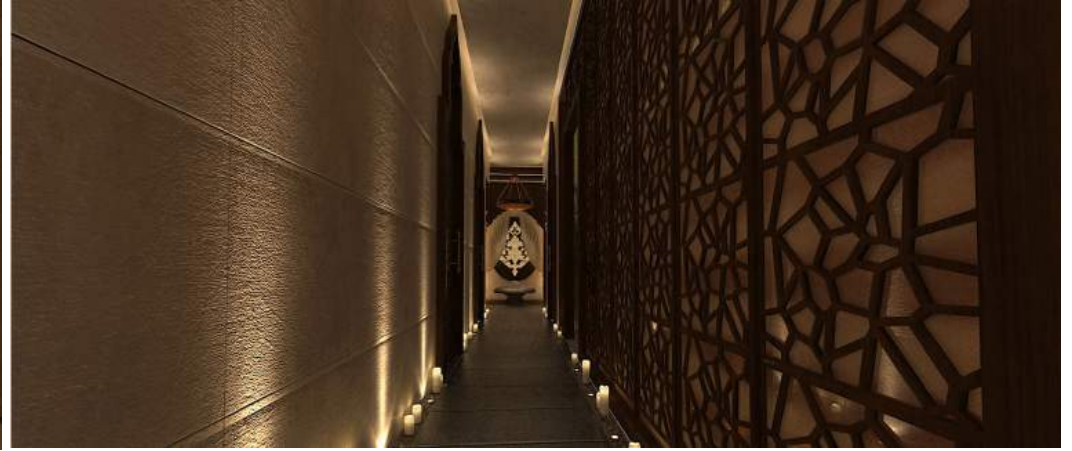

INVERSEGROUP



+965 22418152



INFO@INVERSEKW.COM



WWW.INVERSEKW.COM

SHARQ, DASMAN, BLOCK 3, PLOT 28A, WHITE HOUSE BUILDING 1ST FLOOR, KUWAIT



FITNESS RECEPTION



INVERSEGROUP



+965 22418152



INFO@INVERSEKW.COM



WWW.INVERSEKW.COM

SHARQ, DASMAN, BLOCK 3, PLOT 28A, WHITE HOUSE BUILDING 1ST FLOOR, KUWAIT





# LOBBY



INVERSEGROUP



+965 22418152



INFO@INVERSEKW.COM



WWW.INVERSEKW.COM

SHARQ, DASMAN, BLOCK 3, PLOT 28A, WHITE HOUSE BUILDING 1ST FLOOR, KUWAIT



# FINISHING PORTFOLIO

Al-Rayan  
CLINIC



INVERSEGROUP



+965 22418152



INFO@INVERSEKW.COM



WWW.INVERSEKW.COM

SHARQ, DASMAN, BLOCK 3, PLOT 28A, WHITE HOUSE BUILDING 1ST FLOOR, KUWAIT



EXISTING



INVERSEGROUP



+965 22418152



INFO@INVERSEKW.COM



WWW.INVERSEKW.COM

SHARQ, DASMAN, BLOCK 3, PLOT 28A, WHITE HOUSE BUILDING 1ST FLOOR, KUWAIT



EXISTING



INVERSEGROUP



+965 22418152



INFO@INVERSEKW.COM



WWW.INVERSEKW.COM

SHARQ, DASMAN, BLOCK 3, PLOT 28A, WHITE HOUSE BUILDING 1ST FLOOR, KUWAIT



EXISTING



INVERSEGROUP



+965 22418152



INFO@INVERSEKW.COM



WWW.INVERSEKW.COM

SHARQ, DASMAN, BLOCK 3, PLOT 28A, WHITE HOUSE BUILDING 1ST FLOOR, KUWAIT



EXISTING

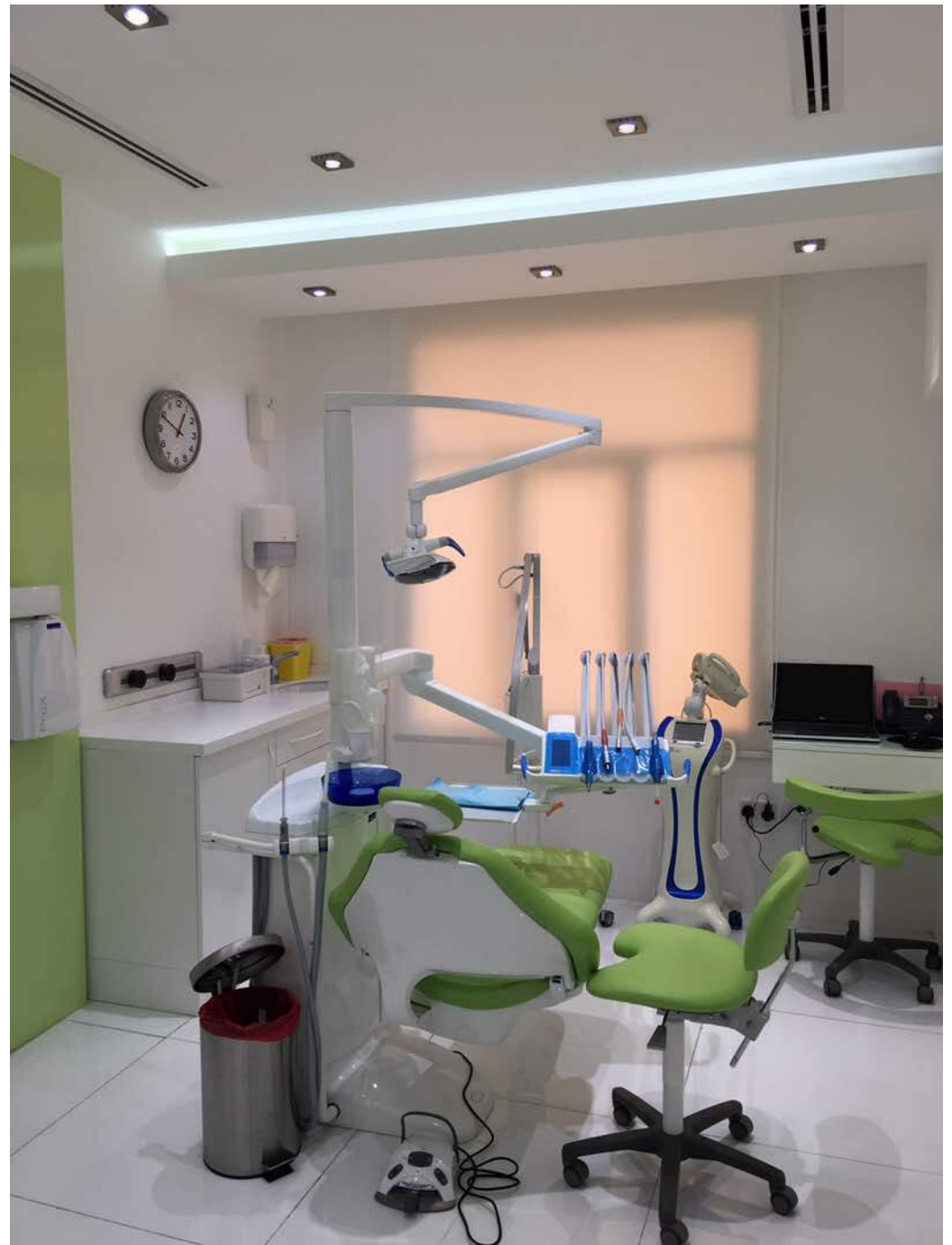

INVERSEGROUP



+965 22418152



INFO@INVERSEKW.COM



WWW.INVERSEKW.COM

SHARQ, DASMAN, BLOCK 3, PLOT 28A, WHITE HOUSE BUILDING 1ST FLOOR, KUWAIT



# HOTEL DESIGNS



# Al Meqwaah Hotel, Sharq

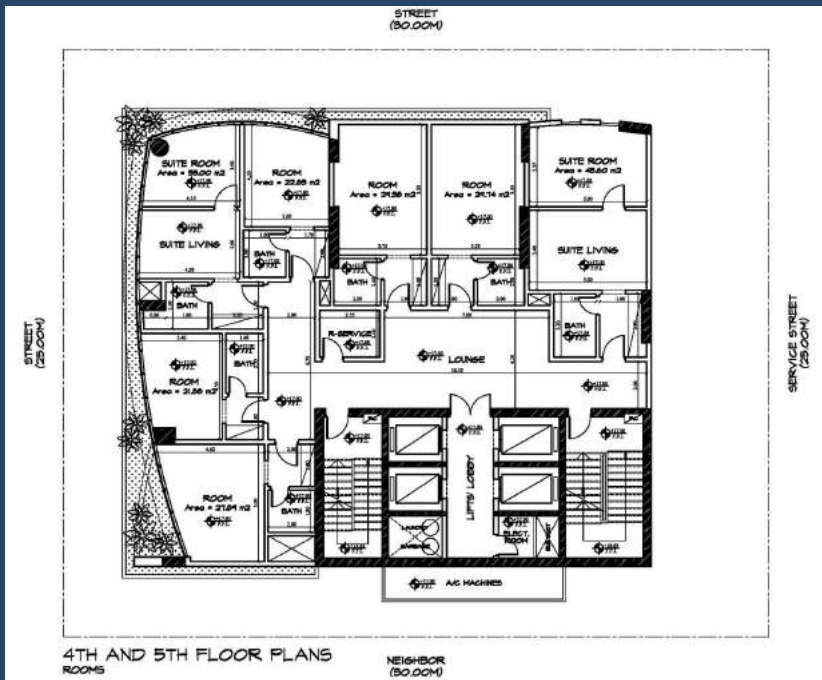
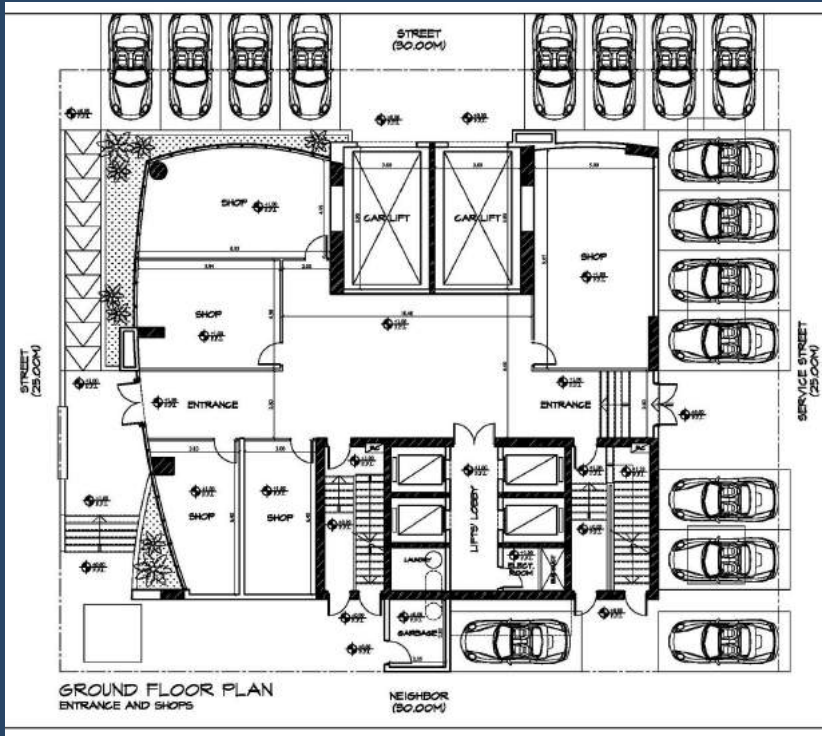



# Al Meqwaah Hotel, Sharq



# Al Meqwaa Hotel, Sharq Interior Design



# Salmiya Hotel, Kuwait

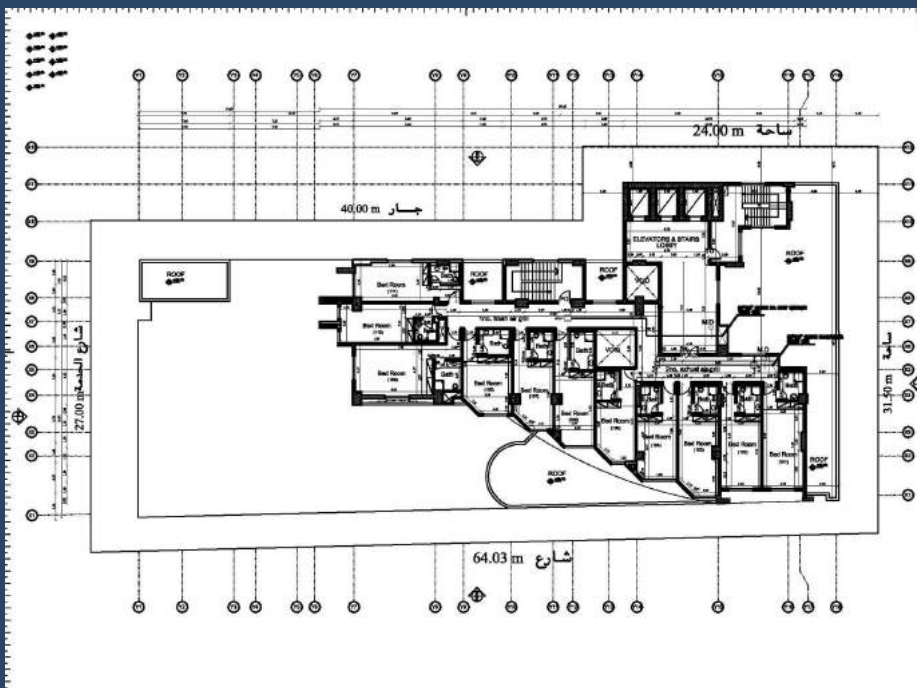
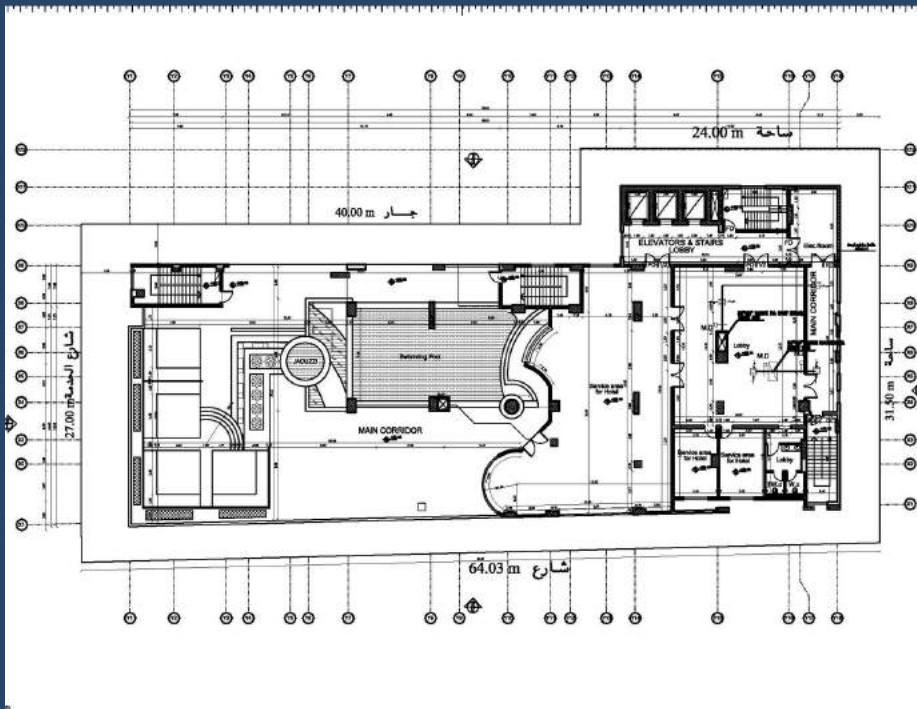

# Salmiya Hotel, Kuwait



INVERSE  
CONSULTANTS  
Fusion Design

معماري احمد عادل شلتوت  
تلفون: 25313306  
فاكس: 25313383

مكتب المهندس اكرم الحارثي للاستشارات الهندسية  
INVERSE CONSULTANTS

INVERSE CONSULTANTS  
Innovative Architecture

# Al Zamel Hotel, Kuwait

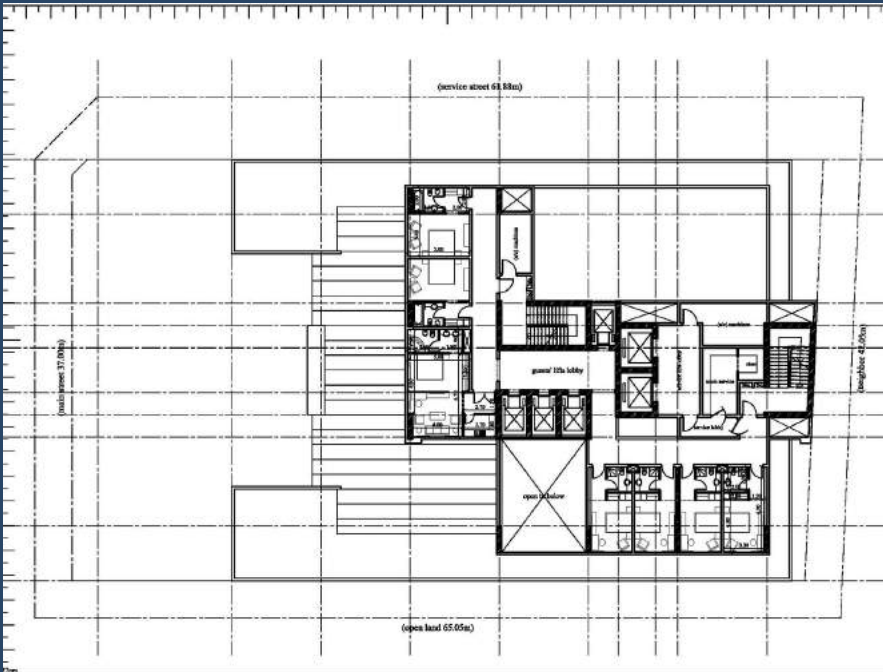
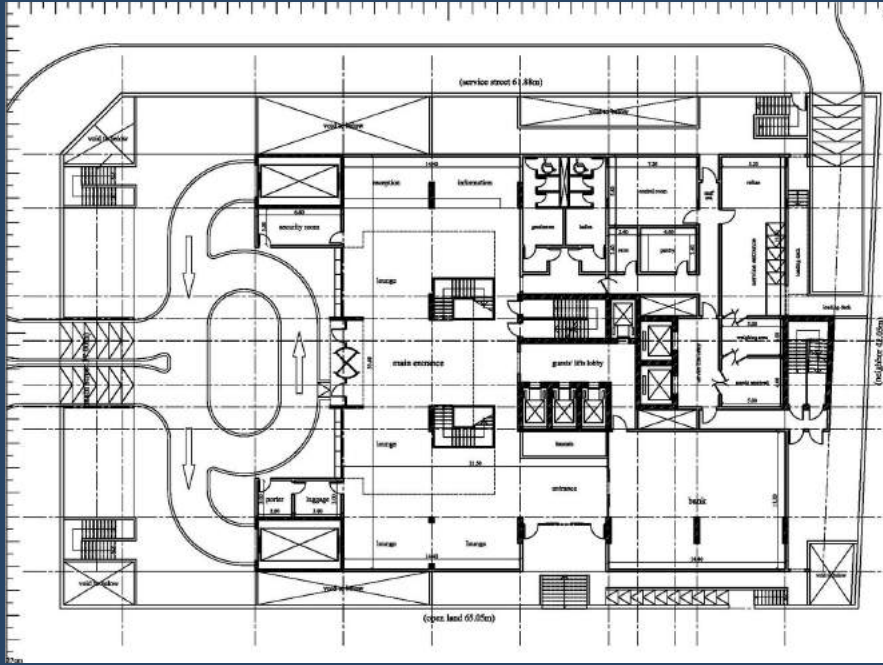

# Al Zamel Hotel, Kuwait



# Al-Mahbola Hotel

Typical Floor Plan

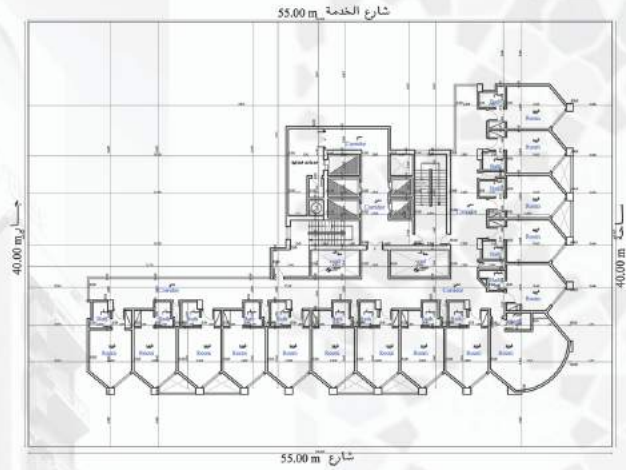

Ground Floor Plan

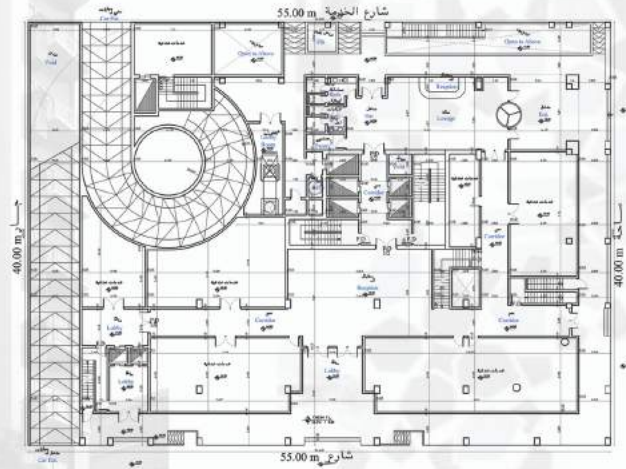

Artificial Shots



Interior Shots



I N V E R S E C O N S U L T A N T









# COMPOUNDS DESIGNS

INVERSE GROUP



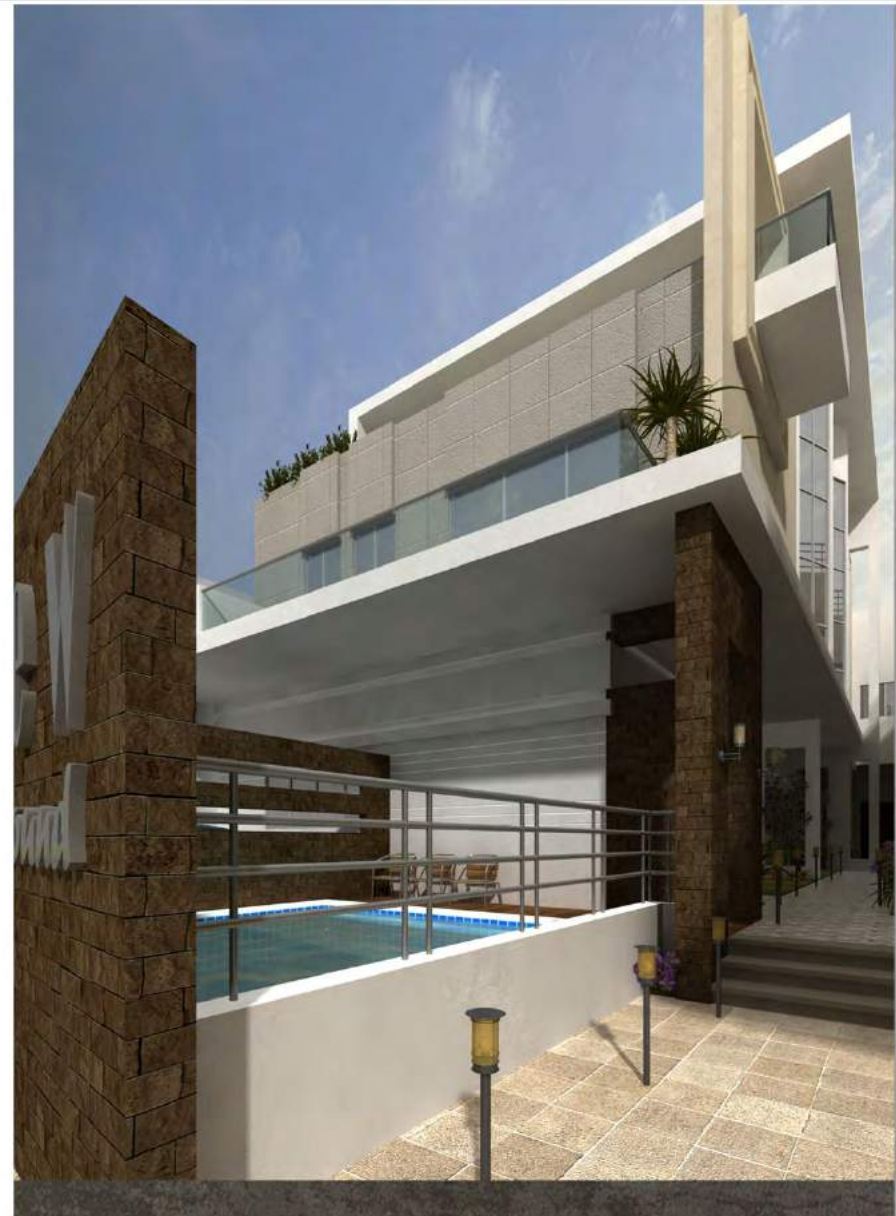









INVERSE CONSULTANT  
INNOVATIVE ARCHITECTURE

SHARQ, DASMAN, BLOCK 3  
PLOT28 1ST FLOOR KUWAIT

TEL +965 2248152  
INFO@INVERSEKW.COM













INVERSE CONSULTANT  
INNOVATIVE ARCHITECTURE

SHARQ, DASMAN, BLOCK 3  
PLOT28 1ST FLOOR KUWAIT

TEL +965 2248152  
INFO@INVERSEKW.COM





INVERSE CONSULTANT  
INNOVATIVE ARCHITECTURE

SHARQ, DASMAN, BLOCK 3  
PLOT28 1ST FLOOR KUWAIT

TEL +965 2248152  
INFO@INVERSEKW.COM







INVERSE CONSULTANT  
INNOVATIVE ARCHITECTURE

SHARQ, DASMAN, BLOCK 3  
PLOT28 1ST FLOOR KUWAIT

TEL +965 2248152  
INFO@INVERSEKW.COM







# *MOSQUE*

---

EXTERIOR & INTERIOR DESIGN





+965 22418152

+965 22418153

+965 50563866

 **INVERSEGROUP**

 **INVERSEGROUP**

 **@INVERSEGROUP**

**WWW.INVERSEKW.COM**

**SHARQ, DASMAN, BLOCK 3 PLOT 28A WHITE HOUSE BLDG.  
1ST FLOOR KUWAIT**



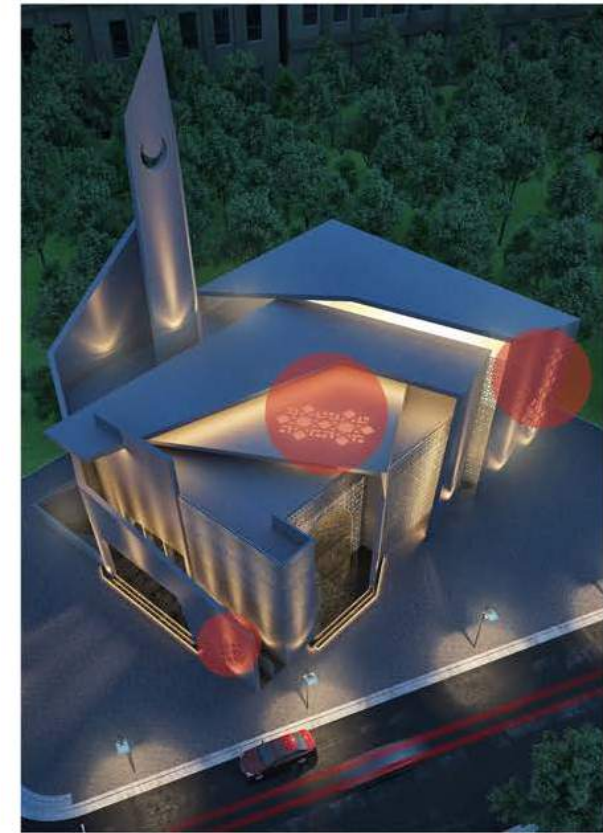
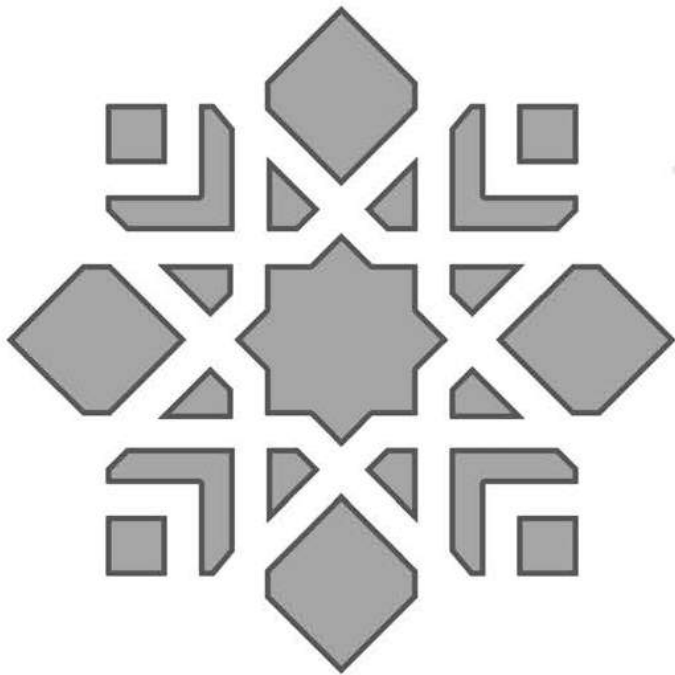

## P A T T E R N   C O N C E P T

We wanted to add a design detail to give an identity to the building , we chose a pattern design that have the infusion of modern & islamic culture, This design is used as an engraving in the building walls and ceiling, Also we used this pattern design as a metal screen infront of most of curtain walls to give a shading element.

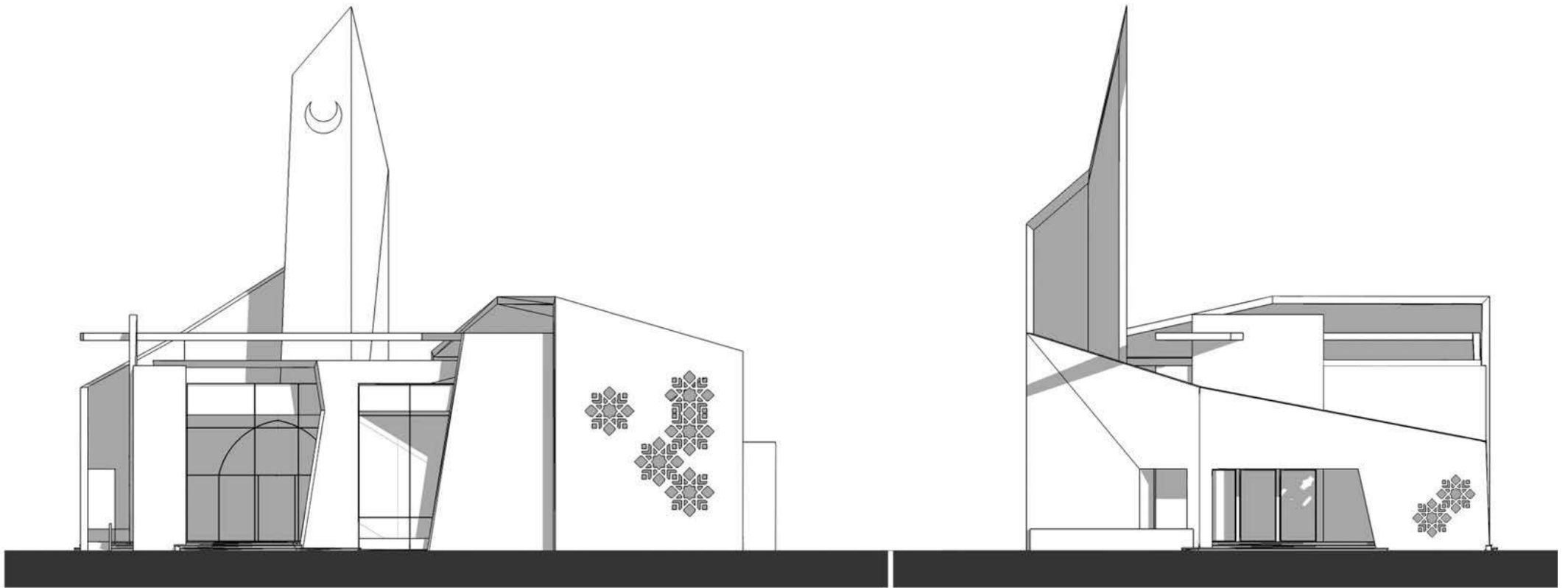

MAIN ELEVATIONS

AL DABOUS MOSQUE



+965 22418152  
+965 22418153  
+965 50563866



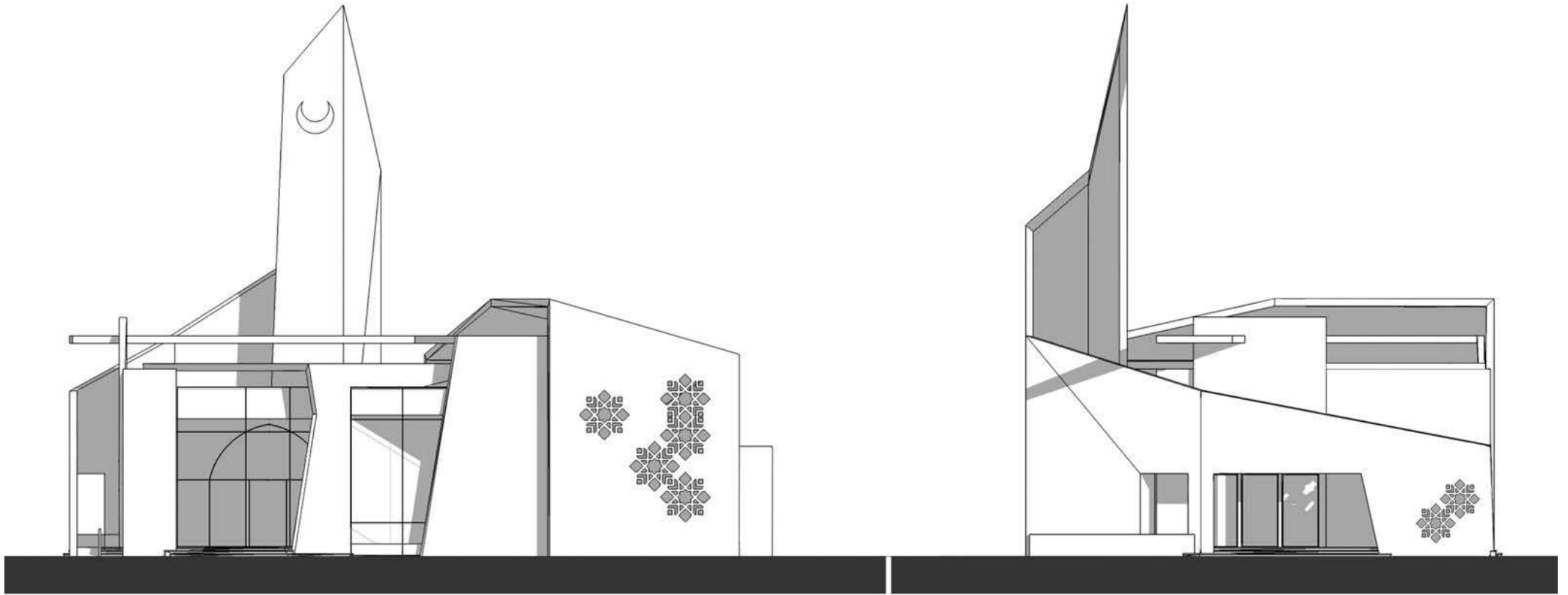

## MAIN ELEVATIONS

AL DABOUS MOSQUE



+965 22418152  
+965 22418153  
+965 50563866





# AL DABOUS MOSQUE



+965 22418152  
+965 22418153  
+965 50563866



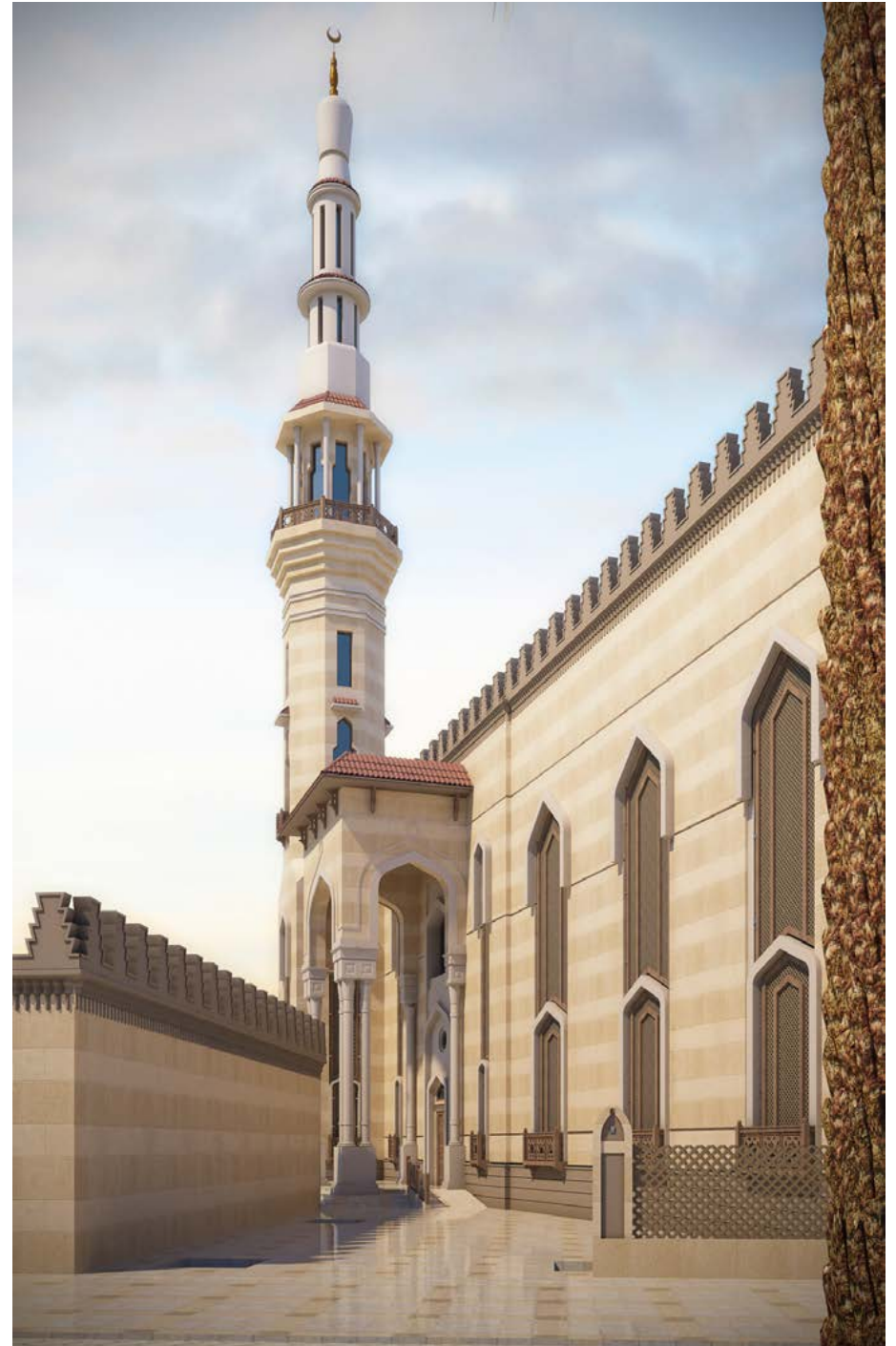
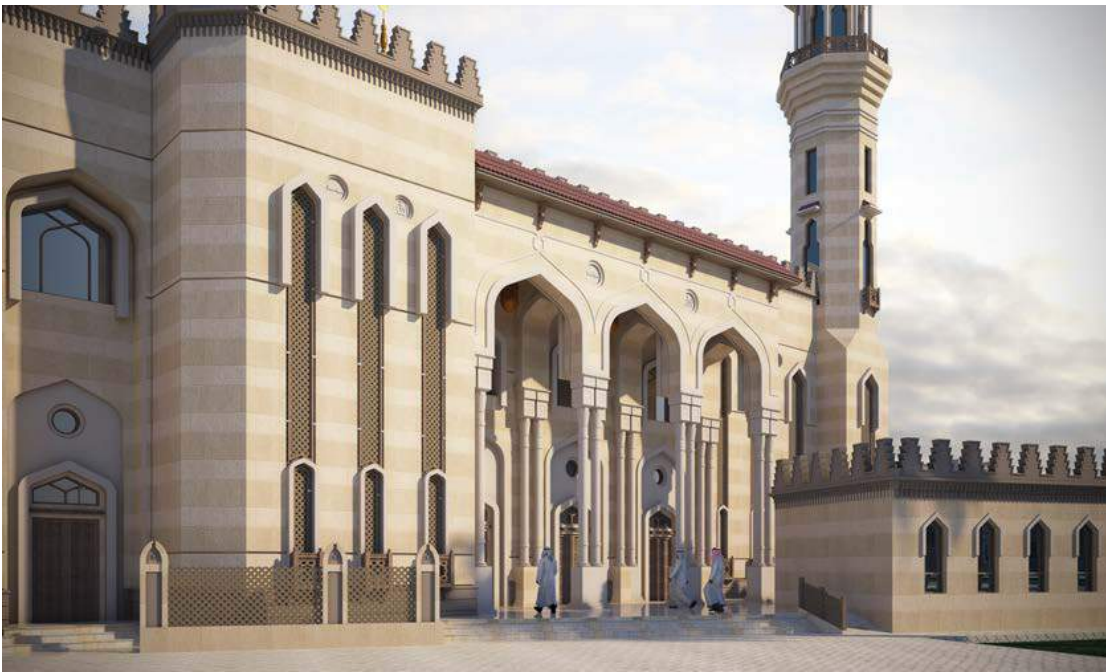

# AL HASHAN MOSQUE



+965 22418152  
+965 22418153  
+965 50563866



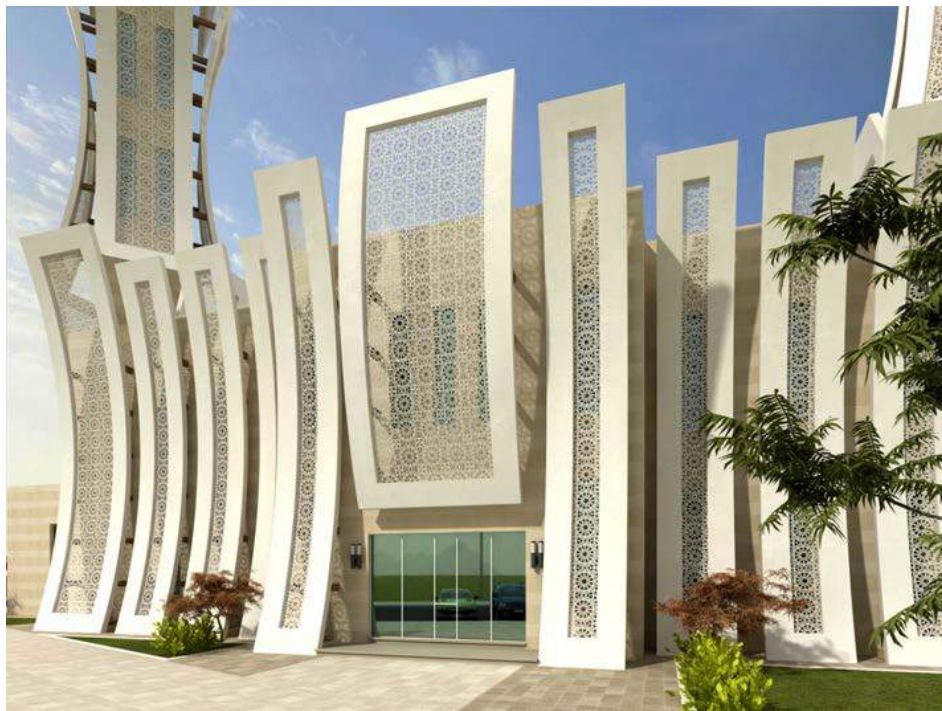

# AL HASHAN MOSQUE



+965 22418152  
+965 22418153  
+965 50563866





AL ZAHEM



+965 22418152  
+965 22418153  
+965 50563866





## FADALA MOSQUE



+965 22418152  
+965 22418153  
+965 50563866







# FADALA MOSQUE



+965 22418152  
+965 22418153  
+965 50563866





# FADALA MOSQUE



+965 22418152  
+965 22418153  
+965 50563866





# FADALA MOSQUE



+965 22418152  
+965 22418153  
+965 50563866





## FADALA MOSQUE



+965 22418152  
+965 22418153  
+965 50563866





DAR QURAN FAHED AL AHMED



+965 22418152  
+965 22418153  
+965 50563866





## AL MUTEIRI MOSQUE



+965 22418152  
+965 22418153  
+965 50563866





AL MUTEIRI MOSQUE



+965 22418152  
+965 22418153  
+965 50563866





AL MUTEIRI MOSQUE



+965 22418152  
+965 22418153  
+965 50563866







QURAN PRINTING



+965 22418152  
+965 22418153  
+965 50563866



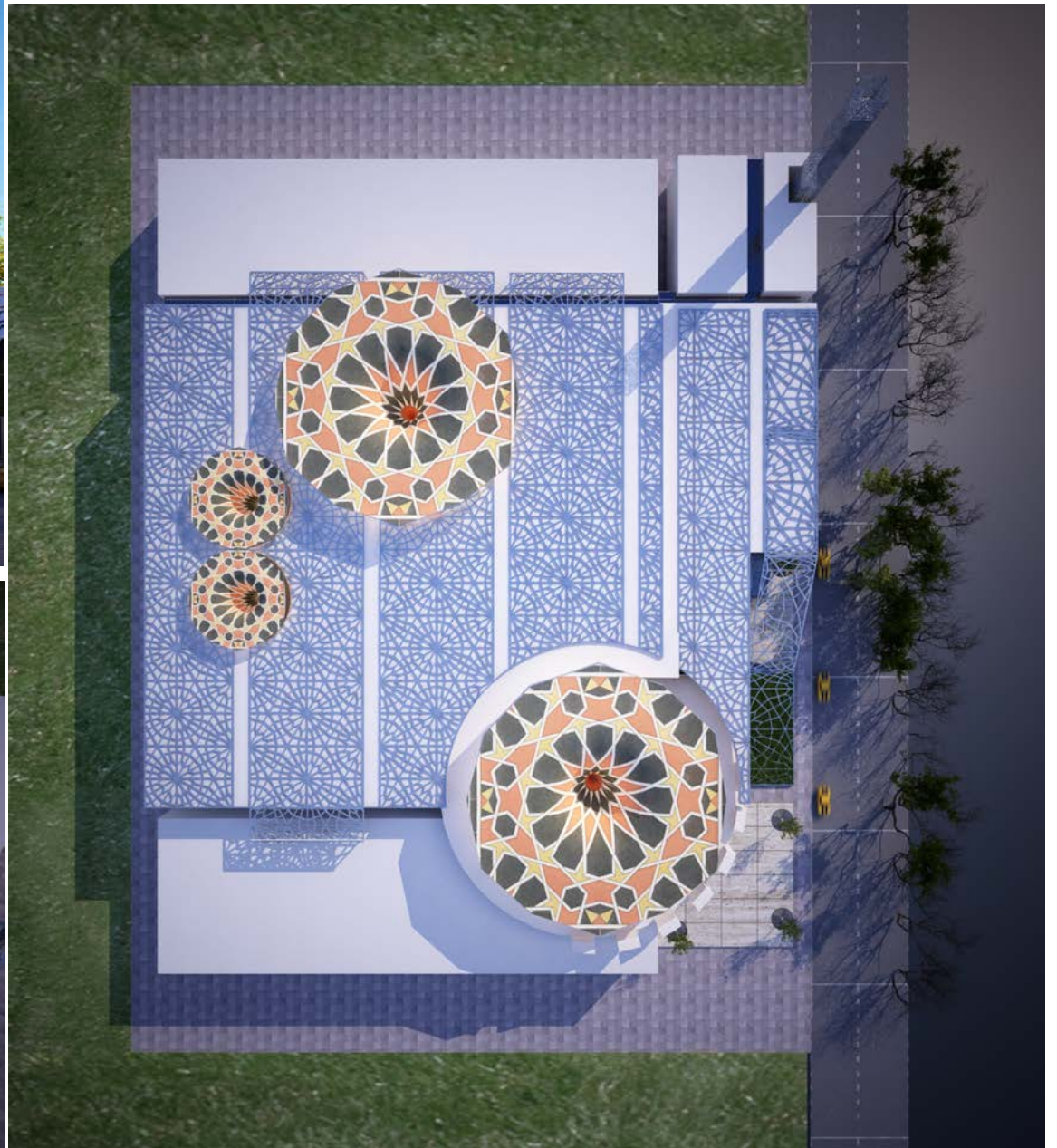

QURAN PRINTING



+965 22418152  
+965 22418153  
+965 50563866





DAR QURAN SAAD ABDALLAH



+965 22418152  
+965 22418153  
+965 50563866





SOCIAL CULTURAL AUDITORIUM - GRAND MOSQUE



+965 22418152  
+965 22418153  
+965 50563866





FATMA AL WAKYAN



+965 22418152  
+965 22418153  
+965 50563866





ISLAMIC CULTURE CENTER



+965 22418152  
+965 22418153  
+965 50563866





# FAYHA MOSQUE



+965 22418152  
+965 22418153  
+965 50563866



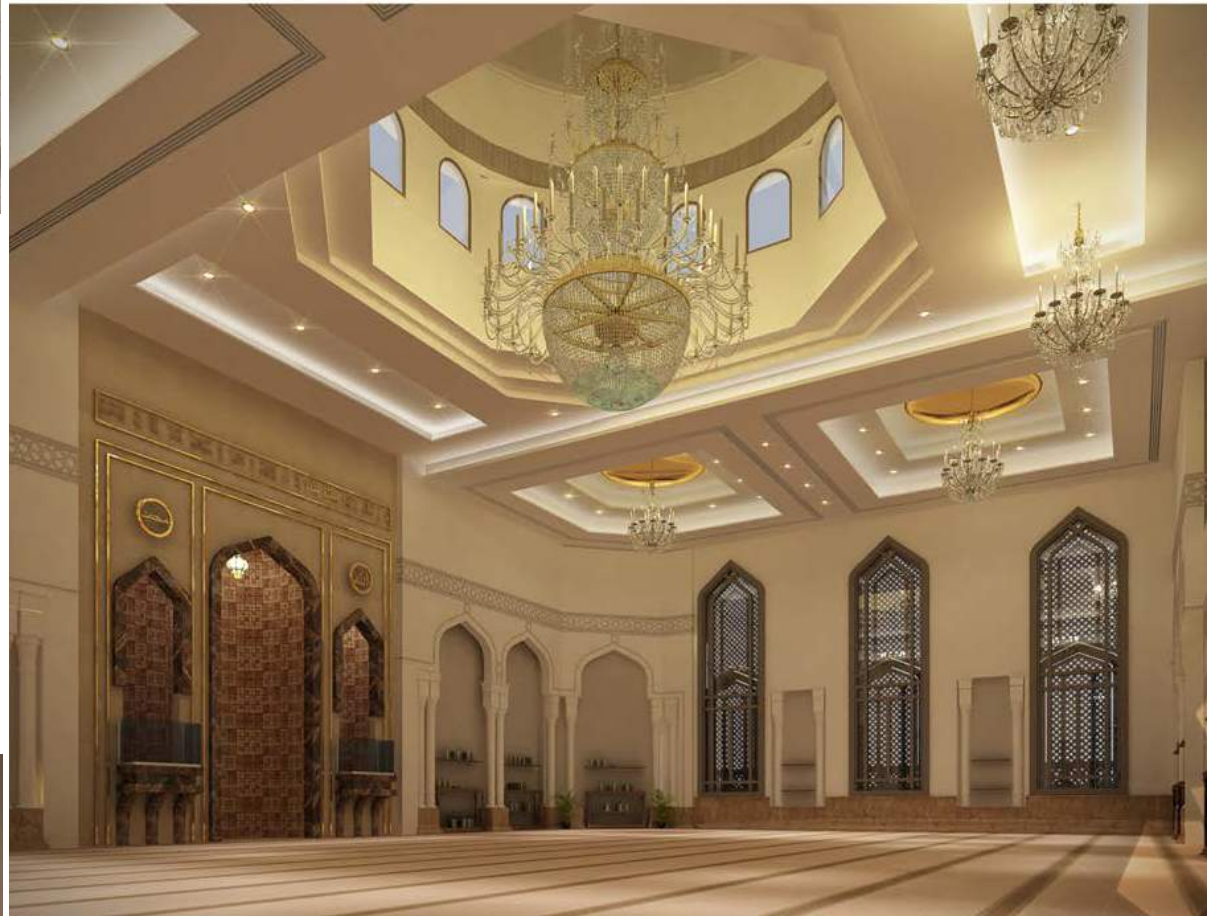

AL HASHAN MOSQUE



+965 22418152  
+965 22418153  
+965 50563866







## FAMILY DEVELOPMENT (CLASS AND LIBRARY)



+965 22418152  
+965 22418153  
+965 50563866



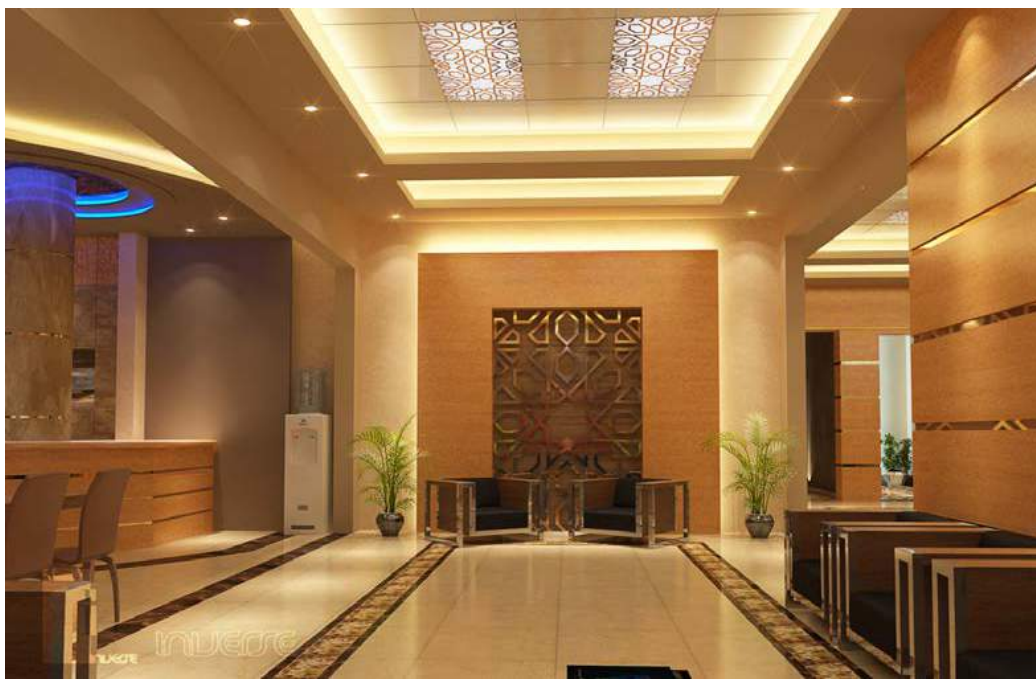

FAMILY DEVELOPMENT (RECEPTION & SERVICES)



+965 22418152  
+965 22418153  
+965 50563866





FAMILY DEVELOPMENT (SWIMMING POOL & THEATER)



+965 22418152  
+965 22418153  
+965 50563866



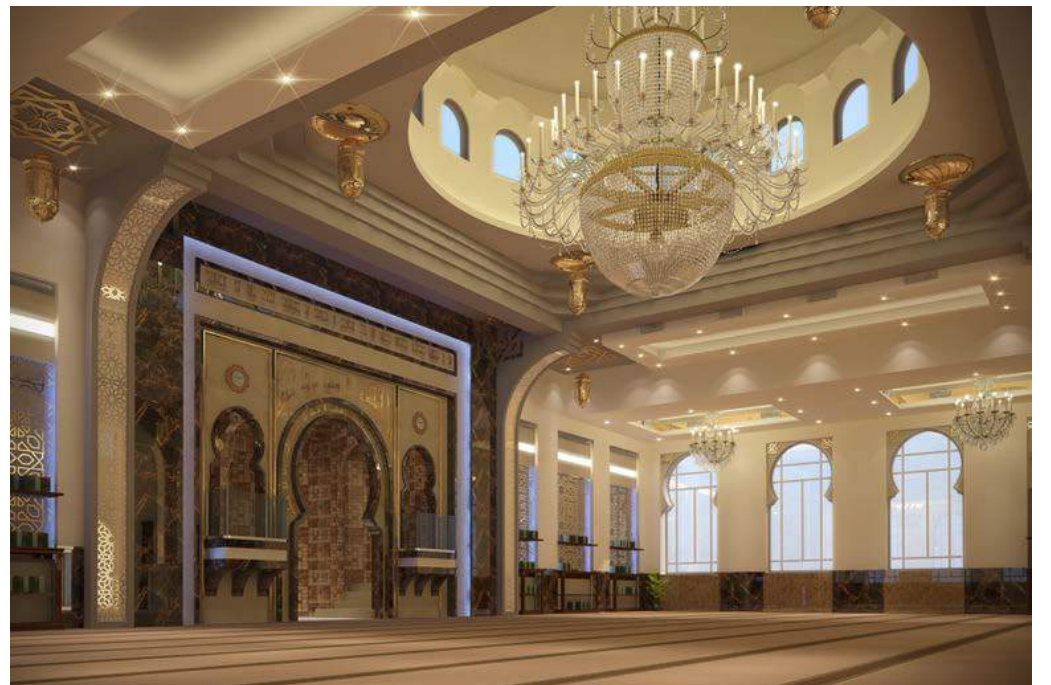
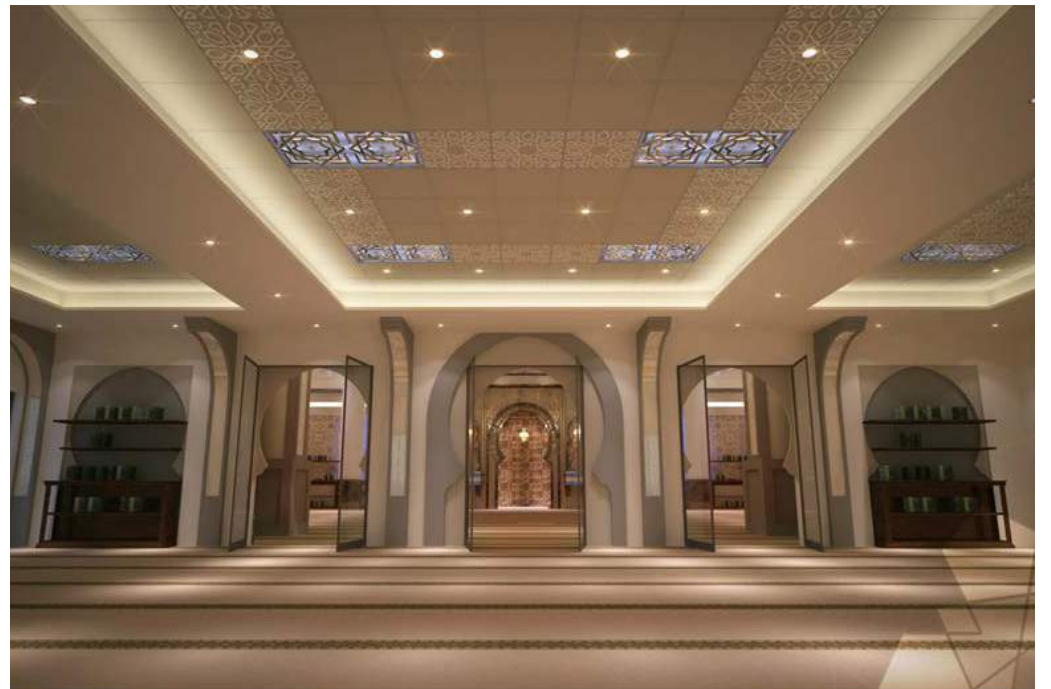

AL MUTEIRI MOSQUE



+965 22418152  
+965 22418153  
+965 50563866



# RESIDENTIAL & COMMERCIAL *Buildings*

PROVEN LEADER, WITH FOCUSED  
EXPERIENCE IN THE DESIGN AND  
ENGINEERING ON BOTH CONSTRUCTION  
AND RENOVATION

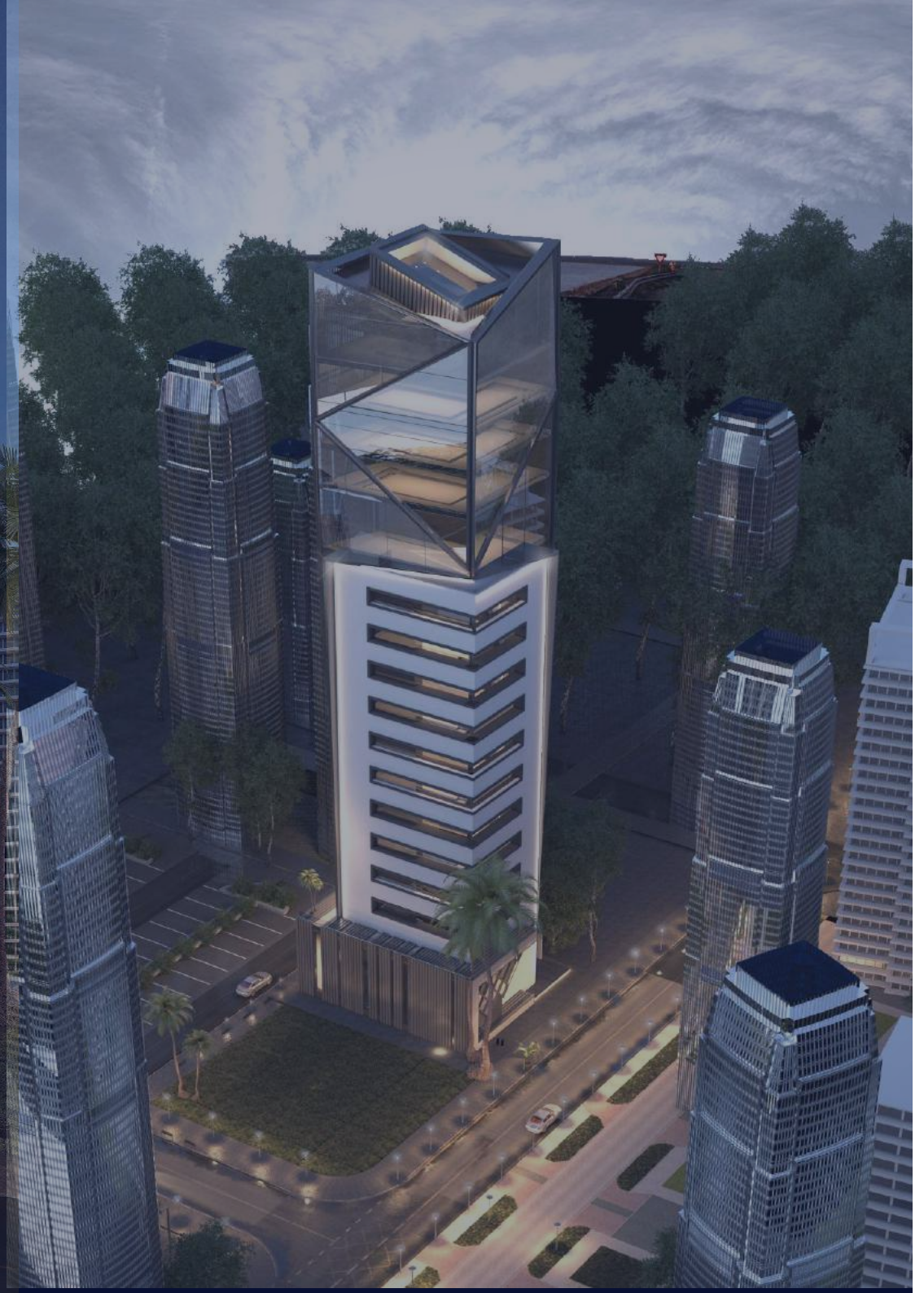

## Bayt Lothan (1st Proposal)

Bayt Lothan was established by Sheikh Sabah Al Salem Al Sabah on a space of 4000 Sq. M in 1344 AH. It was his place that was visited in the spring season. It was called at that time "Lothan" that area acted as a shelter for boats during stormy weather.



## Bayt Lothan (2cd Proposal)

Bayt Lothan was established by Sheikh Sabah Al Salem Al Sabah on a space of 4000 Sq. M in 1344 AH. It was his place that was visited in the spring season. It was called at that time "Lothan" that area acted as a shelter for boats during stormy weather.



## Bayt Lothan (3th Proposal)

Bayt Lothan was established by Sheikh Sabah Al Salem Al Sabah on a space of 4000 Sq. M in 1344 AH. It was his place that was visited in the spring season. It was called at that time "Lothan" that area acted as a shelter for boats during stormy weather.

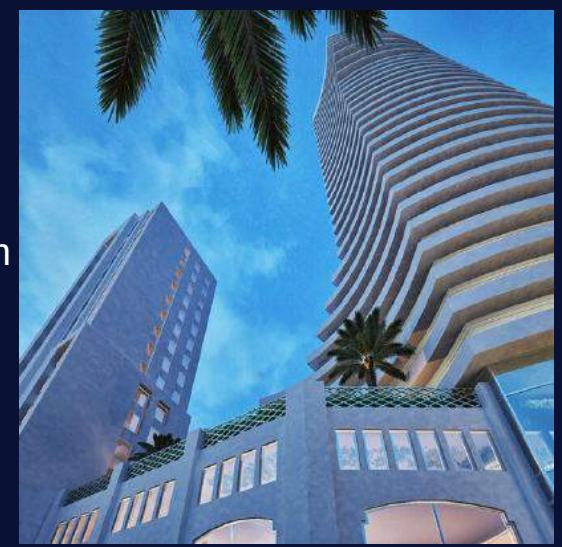



# BAYT LOTHAN TOWER



4th Proposal



# QIBLA COMMERCIAL TOWER



1st Proposal

# QIBLA COMMERCIAL TOWER



2nd Proposal

# AMAL AL KUWAIT TOWER



1st Proposal

# AMAL AL KUWAIT TOWER

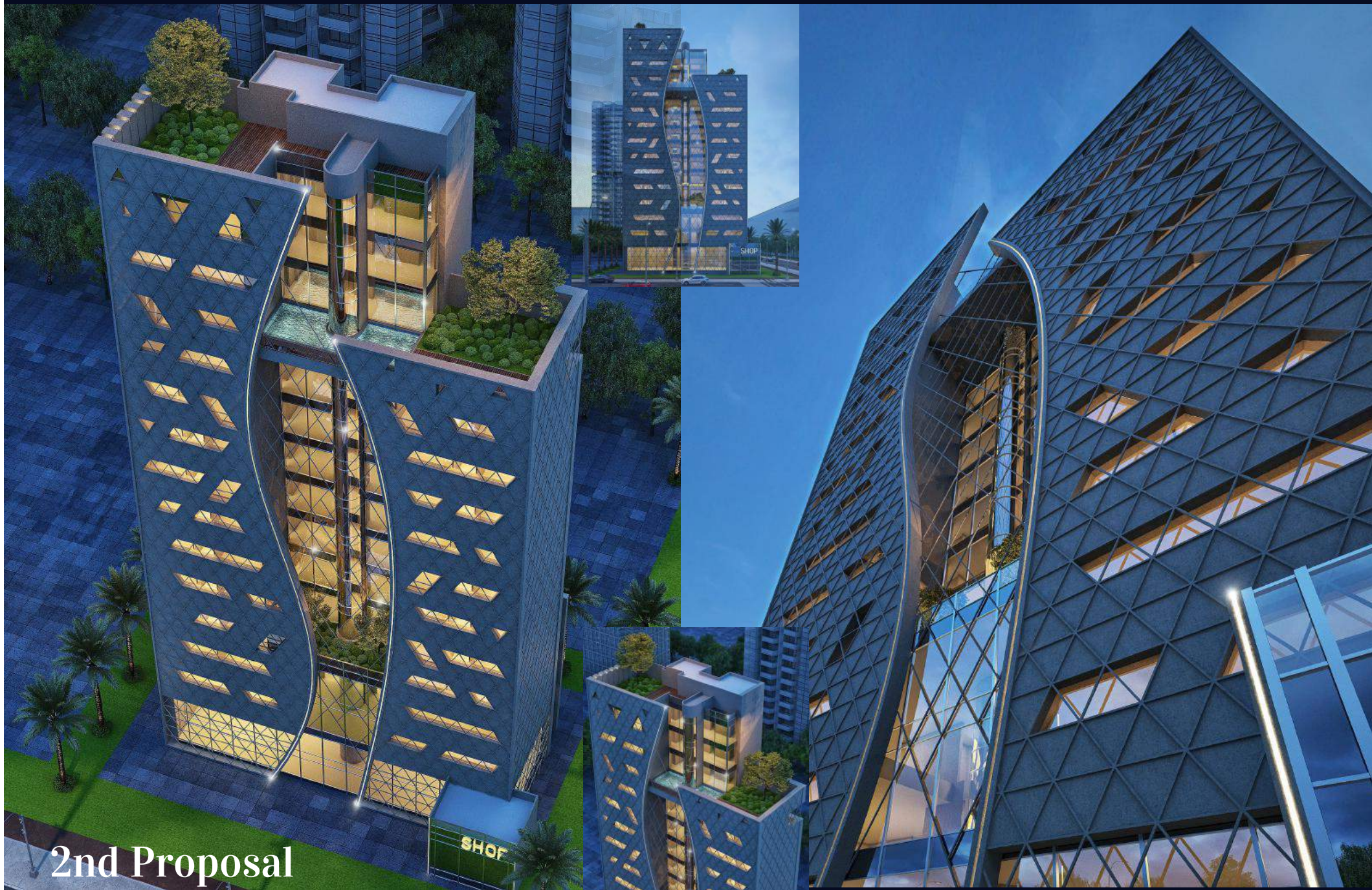

2nd Proposal



**Smart Tower**  
Smart tower wich located in  
salem Al Mubarak Street  
Designed (Interior &  
Exterior)and built by Inverse  
Group



# Mahboula Residential Tower



# Lean Residential Tower

Location: Jabriya Block 3

Plot Area: 29721.6 sq. m

The idea of this project was to create a new a powerful image of the old city Kuwait and the new initiatives associated with development.

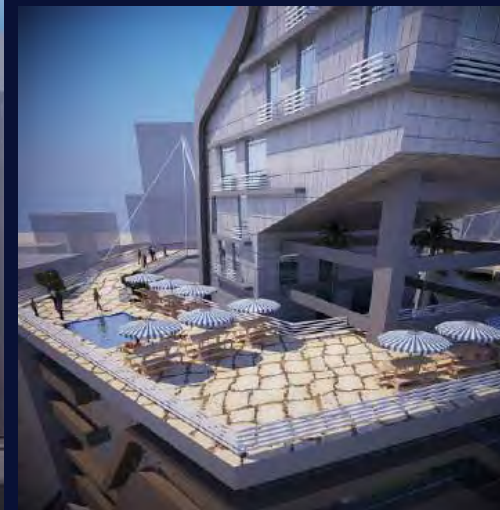



# Jabriya Complex Tower





# Mirgab Cubes Building

## Experience

Our experience is vast and varied and covers a wide spectrum of Master Planning, Architectural, and Urban Design Project.



# EL MARZOUQ Residential Towers



# EL MARZOUQ Residential Towers

The intent at Inverse is to create excellent planning and architecture by having a free exchange of ideas between the client and designer. Our main aim is to reach extreme balance between design, creativity and ideal functionalism.



## Residential Towers



# Free Tower 4th Ring Road, Kuwait



# Marwan Omar Residential Salmiya, Kuwait



# Marwan Omar Residential Salmiya, Kuwait

Every design solution must be, first and foremost, effective for our clients and meet their objectives.



## Garah Dehany Salmiya, Kuwait

Good design fulfills the dimensions of harmony and vitality. Great architecture comes from a combination of talent, experience and understanding of the nature of the issues involved in the projects. A good designer can combine traditional concepts with new visions to create exceptional projects.

Inverse and its team members bring to projects, talent and unique combination of skills and experience that when combined with a farsighted program can achieve remarkable long term results. Our aim is to achieve creative design solutions that work in economic and cultural terms and, are therefore, effective for our clients.





# NAWAF AL AHMAD Residential Towers



# Hassan Abul Residential Tower

Ground Floor Plan



Roof Floor Plan

Interior Shots



Residential Building Calculation		
Details	Percentage	
Plot Area		2375
Rentable area	250.00%	5937.5
Flat Area		98.9
Total Num. Of Flats		99
Num. Of Flats In Floor		3
Num. Of Floors		30.0
Service Floor		1



Artificial Shots



I N V E R S E C O N S U L T A N T

# Box Tower Mahboula, Kuwait



# NAYEF AL DABBOUS Residential Towers



# Ramziya Tower Salmiya Kuwait





# Hassan Abul Residential Tower



Site Plan



TYPICAL Floor Plan



Interior Shots



Residential Building Calculation		
Details	Percentage	
Plot Area		2376
Rentable area	250.00%	5937.5
Flat Area		598.9
Total Num. Of Flats		60
Num. Of Flats In Floor		3
Num. Of Floors		20.0
Service Floor		1

Artificial Shots



I N V E R S E   C O N S U L T A N T





# Residential Building Hawally, Kuwait

There is no Inverse style. Every project has an individual solution. We avoid having our designs controlled by a system but we deeply committed to being methodical and through in addressing our client's needs as well as recognizing the cultural environment of the project.

Our policy is to provide a wide range of services and we offer multi-disciplinary resources of Master Planning, Urban Design, Architecture, Interior Design.







# Residential Building Funtas, Kuwait



# KHALED HENEDY Commercial Building

At Inverse we insist on an excellence and run the practice with an unwavering sense of urgency and purpose. We are committed to the highest and ethical standards.





# Residential Building Salmiya, Kuwait

At Inverse we insist on an excellence and run the practice with an unwavering sense of urgency and purpose. We are committed to the highest and ethical standards.



## Development

The projects team examines a number of possible design alternatives before arriving at final concept. Each concept is reviewed for cost impact and carefully analyzed to meet the client's budget.

## Final Concept

Prior to the presentation of a final development concept the project teams verify that objectives of the design have been met. The project does not proceed until the team; both clients and Inverse are satisfied.



# Infinity Showroom

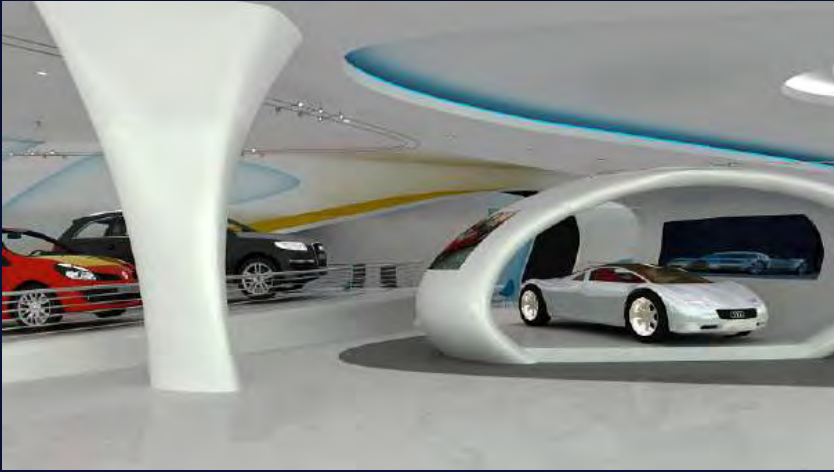

# Seaso Green Restaurant Complex

## Implementation

We believe that when we take on a responsibility for the client's objectives. The team is available to assist, consult or monitor progress at every stage of detailed implementation.

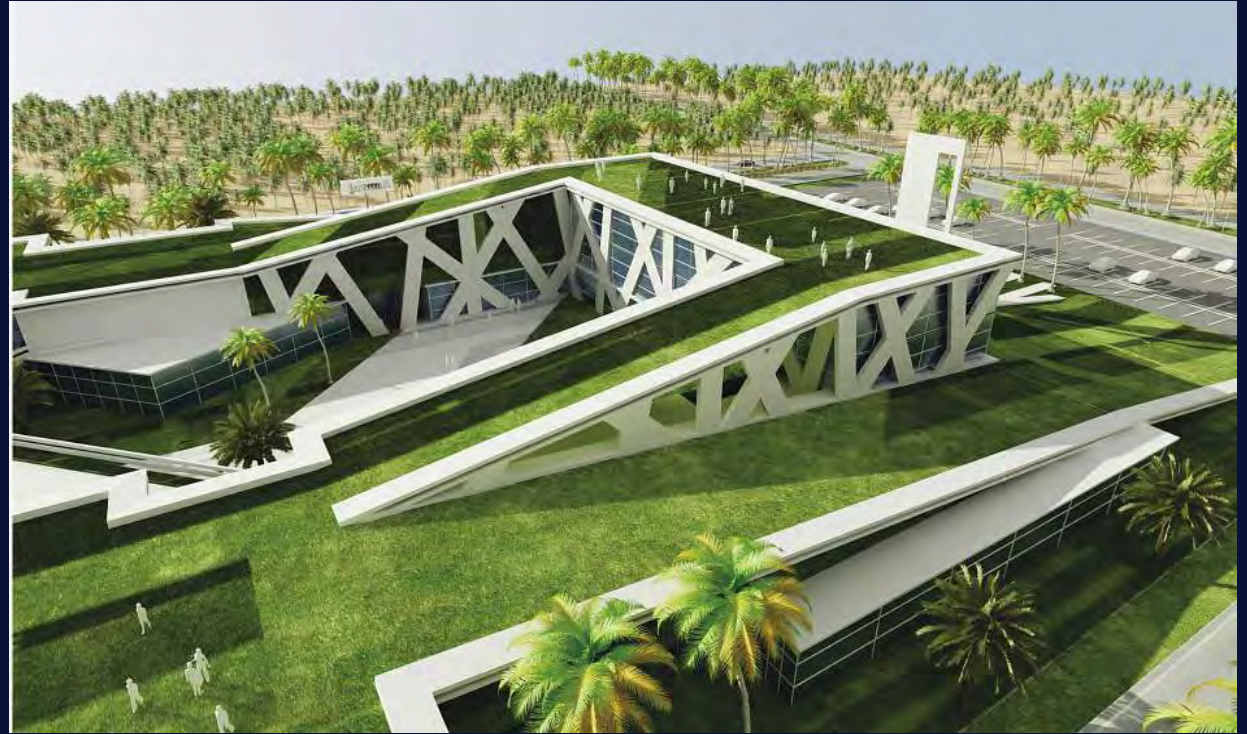



# Mahboula Restaurant Kuwait

## Architecture & Planning

- Preparing working drawings, specifications and tenders.
- Construction, materials, finishes, space planning, furnishings, fixtures and equipment.
- Offers Professional Services in the technical areas of mechanical, electrical, and load-bearing design as required for regulatory approval.
- Prepares and administrates bids and contract documents as the client's agent, reviews and evaluates design solutions during implementation and upon completion.



# Ras Al-Khima UAE Entertainment Area





# Amwaj Restaurant Kuwait

## Detail Discussion

This sets the detailed brief. A list of the project's objectives that is used throughout the design process.

## Analysis

The INVERSE team undertakes a detailed analysis of the project to arrive at a design rational, which formulates the design concept. The architect not only has to understand the client's organization, business plan and operational methods but must respond to the social, cultural, economic conditions of the geographic location.



# Messilah Restaurant Kuwait

## Main Disciplines:

- Master Planning
- Architecture
- Feasibility Studies
- Interior Design
- Urban Design
- Project Management





inversegroup



inversegroup



inversegroup



inversegroup



+965 2241 8152



+965 2241 8153



+965 50563866



[www.inversekw.com](http://www.inversekw.com)



[www.inversearchitecture.co](http://www.inversearchitecture.co)

Sharq, Dasman, Plot (28A), Block 3  
White House Building  
1st Floor, Kuwait

